nglia"

FENIAN ST., DUBLIN

a Cycles

UTO-CYCLES.

n steck at 28 guineas, or £2 18/- 50/- monthly.—Kelly's, Bachelor's T

TOR CYCLES.

Excelsior, Francis Barnett, Match- Catalogue free. Easy pay- erywhere. Write for terms. Dis- 17 Lower Baggot street. 8 X

VANS, MOTOR AND AM HAULAGE.

rd V-8 chassis, with reconditioned months' guarantee; new streamline ttings; photos; reasonable price; Thompsons, F.I.M.T., Mallow. 8 27

and Motor Vans wanted by e full particulars, stating lowest this office. 26 E

Commercial, 15 cwt., 1937, ed October; inspection invited.— e. 27 F

BICYCLES.

eigh—Cash and Easy Payment orders paid, per 'bus or rail. All models nding those fitted with Dynohub.— e King," 8 Aston's quay and 244 ublin T

ld's Best Value. A quality Cycle at price. Give us a call before decid- odel.—Kelly's, Bachelor's Walk T

and inspect our range of Models all particulars.—Kelly's, Bachelor's T

& IO

S

VERY —

ST., DUBLIN

LE

L 18 h.p. Austin De Luxe oon. Tyres and general erfect. Privately owned, condition. Price, £165. on arranged. Apply Box his office.

A Sparking Plugs

maximum mileage ur petrol ration

your car to-day. Full es 6/ each, everywhere. Made by NEERING CO., LTD., DUBLIN.

D COUNTRY CONTINUED.

Gentleman can have comfortable h, garage, partial board; private 174, Stephen's Library, Dun 26 A

st, Waterford—Guests received, idence; every comfort; good table; ing; home produce; excellent cuisine. Guests," this office. 25 F

(6, including 2 children) seek inests cultured, country Home, st to south of Dublin, where young d furnish 5 rooms if available; oderate; write fully and at once. Guests," this office. 24 E

gentlefolk, greatly reduced terms mber, ladies' beautiful guest house, ry amenities. Address "Z 1145, 27 B

lovely, private residence, County ards to bathing, boating, hard and accommodation. Address " this office. 21 E

6 Breffini terrace, Sandycove— for holidays; overlooking sea; amilies taken. 24 E

country residence, Co. Louth; on autiful scenery; all farm produce; ; bathing, tennis, riding, etc.; ddress "Z 1126, Guests," this 26 F

Flats to Let. Apply Halbert, orough road, Glenageary. 27 F

lovely, private residence, few yards oating, hard court; resting, best tion, Co. Cork; state requirements. Guests," this office. 27 C

CKLOW, GARDEN OF IRELAND. ge beautiful house and grounds, acres, lovely situation, beside GUESTS; sea within easy reach; eam, eggs, fruit, etc.; riding horses, mming putting, shooting, fishing; Address Z 1122, Holidays." 26 A

ched House, Bed and Sittingroom, full attendance, garage. Apply 24 E

Residence; visitors, permanent convenient sea, rail, 'bus, links; . Apply 8 Shanganagh terrace. 22 F

rnished Bed-sittingroom or small oghaire or Monkstown.—L 922, Office, Dun Laoghaire.

can have Unfurnished Front ette; best locality, Dun Laoghaire. Apartments," this office. 27 B

ea Front)—Large, unfurnished Flat, garage, garden.—7 Clifton terrace. 24 E

wo large, Unfurnished Rooms to 17 6 weekly.—378, Irish Times Laoghaire.

Required for old lady; good cook- d attendance; Kingstown neigh- lity. Apply L 850, this office. 26 E

Furnished; country town, Mid- or electric cooker; use bathroom; dren or retired people. Address " this office. 26 B

Grove Killiney—Now ready for , sea and golf five minutes; 8 27

d Flat to Let in well kept private g rooms, large kitchenette, con- itted basin in bedroom, use of 381, this office. 27 F

trict—Young gentleman requires odation; good food and service; this office. 27 F

Furnished, 2 Bedrooms, Dining; ttendance.—L 917, this office 27 B

contained Flats, 1 and 3 Corrig Dun Laoghaire; separate entrance. 27 B

Furnished Bedroom, Sittingroom, uitable one lady; private house. "Z 1143, Apartments," this 27 B

beautifully situated Half House, edrooms, sitting-room, kitchen, bath- se to town, 'bus, sea.—McPhail. 25 F

day in lovely sea coast Mansion. eautiful grounds, bathing, tennis, ooting, fishing, billiards; hour erate; descriptive brochure. Ad- oliday," this office. 27 B

to find place where he can ng holiday. Address "Z 1128, 26 A

errace, Monkstown—Top Flat; 2 en, bath, gas, electric light, 31626. 25 F

ark, West, Dun Laoghaire—Apart- ttendance; Full or Partial Board. 24 E

CELLANEOUS.

ices—Pictures Artistically Framed irrors.—Waddington Galleries, 28 nd 19 Nassau street. T

ts, Elastic Stockings, Knee-Caps, Straps, Suspensory Bandages, irling Sprays, Enemas, Douches, Correcting Stoop and Round eal Requisites; cheapest house in blin Medical Stores, Fownes street. T

de; perfect fit guaranteed; prices 41, this office. 24 E

XPERT DYERS ★

McKECHNIE, LTD. CORK

ed by the IRISH TIMES, LIMITED, 31 Westmoreland Street, in the ark and City of Dublin. y, JUNE 28, 1940.

LEABHARLANN NÁISIÚNTA NATIONAL LIBRARY 29 JUN 1940 OF IRELAND NA.

The Irish Times.

CITY EDITION

PRICE TWOPENCE. DUBLIN, SATURDAY, JUNE 29, 1940. VOL. LXXXII. NO. 25,886.

Buchanan's "BLACK & WHITE" SCOTCH WHISKY *It's the Scotch!*

Births, Marriages and Deaths (which in all cases must be authenticated), 3 lines, 2/6; each additional line 1/0.

Irish Times 'Phone Numbers—Dublin (31 Westmoreland Street)—76555; Cork (15 Cook Street)—1506; Limerick (5 William Street)—472; Belfast (58 Donegall Street)—21787; London (59 Fleet Street)—Central 4350

BIRTHS.

FREEMAN—June 24, 1940, at Stella Maris, Earlsfort terrace, to Mr. and Mrs. A. E. K. Freeman, of 78 St. Helen's road, Booterstown, Co. Dublin, a son.

KIRWAN—June 16, 1940, at "Stella Maris," Earlsfort terrace, to Mr. and Mrs. V. A. Kirwan, 11 Blackheath Park, a daughter.

LEESON—June 24, 1940, at Hatch Street Nursing Home, to Myra (née Heatley), wife of William T. Leeson, of Ballyman, Bray, Co. Dublin, a son.

MALLAGH—June 26, 1940, at the Harcourt Nursing Home, Dublin, to Sheila, wife of Terence J. S. Mallagh, B.A.I., a son.

ROCHE—June 24, 1940, at Leinster Nursing Home, to Mr. and Mrs. James Roche, Hillcrest, Howth road, a son.

WOODROW—June 3, 1940, at the Pembroke Private Nursing Home, to Eileen (née Fennell), wife of E. A. G. Woodrow, a son.

MARRIAGES.

CAMPBELL and DOYLE—June 1, 1940, at Drumcondra Church, by the Rev. C. J. Tyndall, M.A., assisted by the Rev. R. K. W. Lowe, M.A.; Robert H. A., younger son of the late Edward Campbell and of Mrs. Campbell, 3 Clare Park Villas, to Anna Marion, youngest daughter of Mr. and Mrs. R. Falkner Doyle, 4 Clare Park Villas, Drumcondra.

CORBETT and DEVLIN—June 15, 1940, at St. David's Church, Merthyr Tydfil, Wales, by the Rev. Canon Pugh, M.A., Vicar; Alexander Corke Corbett, B.A., M.B., B.Ch., second son of T. Hugo Corbett, Chevalier of the Order of the Dannebrog, and of Mrs. Corbett, of Gollan Hill, Fahan, Co. Donegal, and Olive Sophia Helena Devlin, B.A., M.B., B.Ch., only daughter of the Rev. W. H. Devlin, M.A., and Mrs. Devlin, of St. Owen's Rectory, Ballymore, Co. Westmeath.

FLYNN and WRIGHT—June 22, 1940, at All Saints' Church, Evesham, Worcs., by Rev. Canon Jones; Robert Neville Flynn, B.A., T.C.D., younger son of the late Mr. and Mrs. A. E. Flynn, Dublin, to Caroline Haffield Wright, B.A., T.C.D., elder daughter of Mr. and Mrs. Robert Wright, 2 Bushy Park Gardens, Dublin.

GARBUTT and CRAIG—June 19, 1940, at Clontarf Parish Church, by the Rev. G. McCollum, assisted by the Rev. J. B. Nehgan; Jack, only son of the late Mr. and Mrs. A. W. Garbutt, Killester, to Doris, only daughter of Mr. and Mrs. C. E. Craig, 41 Hollybrook road, Clontarf.

HIGGINS and RYAN—April 29, 1940, at St. Patrick's Church, Galway (with Nuptial Mass and Papal Blessing), by the Rev. Professor Thomas Fahy, M.A., University College, Galway; Thomas Francis Higgins, Ulster Bank, Ltd., Waterford, son of Mr. and Mrs. T. B. Higgins, Athenry, to Leonora, younger daughter of Mrs. K. Ryan and the late Mr. Anthony Ryan, Forster House, Galway.

JOHNSTON and HURLEY—June 22, 1940, at St. Thomas's Church, Belfast, by the Rev. J. B. Bradshaw, Rector of All Saints, Belfast, and the Rev. R. King, C.F.; Lieutenant James C. Johnston, R.A.M.C., only son of Mr. and Mrs. W. E. G. Johnston, 16 Wellington Park, Belfast, and grandson of the late Sir James Johnston and of Lady Johnston, to Doris D., younger daughter of Mr. and Mrs. W. R. Hurley, 60 Eglantine avenue, Belfast, and grand-daughter of the late Mr. and Mrs. F. T. Hurley, Belfast.

KENNEDY and YOUNG—June 18, 1940, at Drumbeg Church, by the Rev. Canon A. W. McGarvey, assisted by the Rev. S. R. McGarvey (uncles of the bride); Reginald Graham Kennedy, M.D., only son of Dr. Samuel Kennedy and Mrs. Kennedy, 10 University square, Belfast, to Mary Beatrice, younger daughter of the late William Alexander Knight Young, Gartinardress, Crossdoney, Co. Cavan, and of Mrs. Young, Kincraig House, Antrim road, Belfast.

McDEVITTE and O'NEILL—June 6, 1940, at Ballymascanlon Parish Church, by Rev. W. M. Atkins, B.A., Rector of Benburb; Thomas Page, eldest son of Mr. Walter E. and Mrs. McDevitte, Church street, Strabane, to Margaret Gladys, eldest daughter of James and the late Mrs. O'Neill, 3 Seatown place, Dundalk.

O'RIORDAN and HARRIS—April 30, 1940, at the Church of the Assumption, Dalkey, by the Rev. Father Creedon, C.C. (with Nuptial Mass and Papal Blessing); Conor, eldest son of the late Cornelius and Mrs. O'Riordan, Clarinda Park, Dun Laoghaire, to Rose, only daughter of Herbert T. Harris, C.E., and Mrs. Harris, Sorrento terrace, Dalkey.

PLANT and COLIN—June 12, 1940, at St. Kevin's Church, Dublin, by Rev. Richard Bird, assisted by Rev. M. Parsons and Rev. E. F. Plant (brother of the bridegroom); James Albert, elder son of Mr. and Mrs. Edward Plant, 25 Rathdown Park, Terenure, to Kathleen Florence, youngest daughter of Mr. and Mrs. F. C. Colin, 66 Grosvenor square, Rathmines.

STITT and BOYLE—June 13, 1940, very quietly, at Emmanuel Church, Forest Gate, London, Thomas Stitt, son of Mr. and Mrs. P. Stitt, Orangefield Crescent, Belfast, to Margaret Elizabeth Boyle, elder daughter of Mr. and Mrs. E. Boyle, St. Alphonsus road, Drumcondra, Dublin.

DEATHS.

AGNEW—June 24, 1940 (suddenly), at Sligo, Andrew M. Agnew (Irish Land Commission), of Bowmore, Rosses Point, Sligo, son of the late William Agnew, Dunesk, Knock, Belfast.

MacCARTHY—June 28, 1940, at a private nursing home, Isabella Georgina, widow of the late Edward C. MacCarthy, and last surviving daughter of the late Simpson Hackett Brereton, Clongowa, Birr. Funeral private.

O'CONNOR MORRIS—June 27, 1940, in Dublin, Mary Augusta Caroline, eldest daughter of the late Judge O'Connor Morris and Mrs. O'Connor Morris, of Gortnamona, Tullamore. Funeral Service at Christ Church, Leeson Park, on Monday, July 1st, at 10 a.m. Burial in Killoughey Churchyard, near Tullamore, at 12.30 p.m.

ANNOUNCEMENTS received late for this Column will be found on Page 6.

ACKNOWLEDGMENT.

William Hemmingway and family, Ballinlug, wish to thank sincerely all those who sympathised with them in their sad bereavement. They trust that this will be accepted by all in grateful acknowledgment.

IN MEMORIAM.

CALLENDER—First Anniversary — In loving memory of dear father, Charles W. Callender, who died 29th June, 1939.
"Father, in Thy gracious keeping,
Leave we now our loved one sleeping."
—Inserted by Florrie and Wally.

KENNEDY—In loving memory of dear mother, Sarah Kennedy, called Home, 29th June, 1939. —Inserted by loving husband, family, sister.

MORRIS—First Anniversary—In loving memory of our dear sister, Eileen, who died June 29th, 1939 (late of Rathgar).—Dorrie, Edmund Joe.

WILLIAMS—In fond remembrance of our beloved mother, who passed out of this life on Sunday, 30th June, 1929.—J. and P.

'Phone 62607. **NICHOLS**, Estbd. 1814. COMPLETE FUNERAL FURNISHERS, LOMBARD STREET (WESTLAND ROW). Coffins, Hearses and Motor Funerals etc. PRIVATE MORTUARY.

FUNERAL REQUISITES OF EVERY DESCRIPTION 1832 **WALLER,** 1940 DENZILLE STREET (Re-named Fenian Street). MERRION SQUARE. PRIVATE MORTUARY. DAIMLER MOTOR HEARSES AND CARS. 'Phone 61275. Wires: "Undertaker, Dublin."

MILLER & CO. LTD. BRAY FUNERAL DIRECTORS **ROLLS ROYCE FLEET** PERSONAL SUPERVISION PHONE. Bray 117. GRAMS. Collier Bray

Watsons Wreaths. Telegrams—Quickness, Dublin. Tel.—44836. WATSON'S, 31 NASSAU STREET. Nurseries Killiney.

26/27 Grafton St. **Knowles Wreaths** TELEGRAMS: "PINEAPPLE," DUBLIN. PROMPT DESPATCH

WILLIAM FANAGAN, UNDERTAKER 54 AUNGIER STREET.

SHIPPING.

UNION-CASTLE LINE TO SOUTH AND EAST AFRICA. MAIL SERVICE: Also Sailings to South and East Africa. For further particulars regarding sailings, passenger and freight rates, apply to HEAD OFFICE 3 Fenchurch Street, London, E.C.3

BELFAST ADVERTISERS

Advertisements for next day's issue are received at our Branch Office, 58 Donegall street, up to 4.30 p.m. Telephone: Belfast 21787.

MISCELLANEOUS.

NOTICE TO CREDITORS.

HENRY HULL LEWIS, Esq., late of The Glebe, Balrothery, Balbriggan. All persons having claims against the estate of the above-named Deceased, who died on the 6th June, 1940, are requested to furnish same to the undersigned Solicitors immediately. E. & G. STAPLETON, 29 Molesworth street, Dublin

LADY CLERK seeks position, administrative experience; efficiency; initiative.—L 828, this office.

ENERGETIC Young Engineer, University Degree, seeks Position, any line, Research Work preferable.—L 911, this office.

SALES MANAGER, with exceptional sales record and ability, seeks similar position with progressive company; good organiser.—L 949, this office.

TAMILESE TEA. A Wonderful Tea at a Moderate Price.

JOHN C. PARKES and Sons, Ltd., Coombe, Dublin — O-CEDAR MOPS AND POLISH. Wholesale Only.

SCISSORS for every purpose selected only from Renowned Makers ensure satisfaction.—BOOTH BROS., LTD., King street.

BROOKS, THOMAS AND CO., LTD., DUBLIN. — BANK FITTINGS & FIXTURES, SCHOOL & CHURCH FURNITURE, ALTAR RAILS, SCREENS, CONFESSIONALS, etc., etc.

ANNE LYNCH TEAS. Refreshing, Satisfying and Economical.

"BATTERSBY'S AUCTIONS" SINCE 1815. Particulars Last Page. All enquiries to 39 WESTMORELAND ST., DUBLIN.

FARNHAM HOUSE AND MARYVILLE, FINGLAS, CO. DUBLIN. Private Hospitals for Mental and Nervous Illness. Modern Treatment. Apply Medical Superintendent. 'Phone Finglas 11.

I, THE UNDERSIGNED, hereby give Notice that no person or persons have any authority to pledge my credit unless specially authorised by me in writing to do so, and that I will not be responsible for payment of any debt so incurred. Dated this 29th day of June, 1940 (Signed) ALEXANDER O'NEILL, 7 Ellenfield road, Beaumont.

FEE-SIMPLE GROUND-RENTS WANTED by special buyer. 18 years' purchase offered for suitable lots. GARVEY & GOOD, Lincoln Place. 'Phone 62468.

FARM WANTED, 250-350 Acres (Statute), within easy reach of Naas or Curragh. With or without Residence. HAMILTON & HAMILTON, LTD., Estate Agents and Valuers, 60 Dawson Street.

HEITON ENGINEERS' Stocks, Dies, Taps. George's Quay.

FORTFIELD LODGE, TERENURE, facing mountains, Detached Modern House, standing on 5 acres; ideal situation. Free of rent. Selling a bargain, or Let. 'Phone—95454.

NORTON'S, 4 Henry St., DUBLIN — USEFUL WEDDING GIFTS, HOUSEHOLD UTENSILS, TEA AND DINNER WARE.

FLOOR COVERINGS. — CARPETS MADE AND FITTED. LARGE SELECTIONS OF LINOLEUMS AND RUBBER FLOORINGS. ESTIMATES FREE. THOS. DOCKRELL, SONS & CO., LTD., DUBLIN.

GEYSERS FOR INSTANTANEOUS HOT WATER. BAXENDALE & CO., LTD., Capel St., Dublin

A. B. COOKER Combines Cooking and Water Heating with low fuel consumption Distributors: EVANS & SONS, 152 Capel St., Dublin

ELECTRICAL Work and Repairs.—Featherstone, 26a Pearse Street. 'Phone 72212, Dublin.

GONZALEZ **NUTTY SOLERA** SHERRY ROYAL AMONTILLADO — ROMANO BROWN.

ST. PATRICK'S HOSPITAL (FOR NERVOUS AND MENTAL DISEASES), JAMES'S STREET, DUBLIN. This Private Mental Hospital is adapted for the Curative Treatment of all forms of Nervous and Mental Affections. Situated on the western outskirts of Dublin in extensive grounds. Many Patients enter as Voluntary Boarders for periods of Treatment. Resident Medical Staff. Fully qualified Nurses. Provide Dental, Electro, Therapeutical and Ultra Violet Ray Treatment. An annexe recently built has been equipped to Violet Ray Treatment, etc. For particulars and terms apply to RESIDENT MEDICAL SUPERINTENDENT. 'Phone: Dublin 76737-8.

BOARDING AND HOTELS.

DUBLIN

AT Eastwood Hotel, 91-92 Lower Leeson street—Bedroom and Breakfast, 6/6. Permanents taken. 78 31

AT 52 Upper Leeson street—Visitors can have select Accommodation, excellent cooking, strict cleanliness; garage. 'Phone 62166. 25 F

AT 69 Lower Leeson street, St. Stephen's Green Park—Board Residence from 35/-; 'phone, garage. 27 B

DUN Laoghaire—Ocean Hotel, 4 Adelaide street—Terms from 2 guineas. Tel. 81388.

MARINE Guest House, Haigh terrace, Dun Laoghaire—Ideally situated, facing Marine Gardens; promenade and sea front nearby; moderate terms; personally supervised; telephone 81645. Apply Mrs. T. F. McCarthy. X

HOWTH.

"DALRIADA" Hotel and Bathing Beach, overlooking Bay; beside 'bus terminus; very moderate. X

CO. WICKLOW.

ARKLOW, Royal Hotel—Newly built, fully licensed; spacious lounges, ballroom, h. c. water in bedrooms; excellent catering; A.A. appointed; convenient sea, golf, fishing; free garage; special terms May, June. X

BRAY—1 Fitzwilliam, Esplanade, highly recommended Guest House; excellent table; moderate.—Whyte. 28 C

BRAY—Inver House, Meath road—Select, homely Board Residence; excellent cuisine; moderate. 20 X

BRAY—Select House, excellent catering, own produce; 50/- weekly; minute from sea.—8 Milward terrace. 27 B

BRAY—Dockery's, "Wave Crest," Esplanade—Ideal position; excellent table; moderate; comfortable. Miss Dockery. 20 X

EAGLE Hotel, Esplanade, Bray—Attractive situation; liberal table; personal supervision; reasonable terms; every facility. Tel. 202.—Proprietress. 20 X

GRAHAM'S Wave Crest Hotel, Bray, facing band stand—Excellent catering.—Miss Reynolds. 20 X

KILMACURRA Park Hotel, Wicklow—Excellent cuisine; golf, tennis, badminton, swimming, riding, shooting, etc., in 600 acres of beautiful parks. Terms and Illustrated Brochure on request. X

SUMMER Holidays—Where to stay: Lewis's Hotel, Greystones; licensed; own farm produce. 'Phone 67 X

ACHILL.

ACHILL Island—Mountain View Hotel, Dugort, overlooking Blacksod Bay; good catering and personal attendance at moderate terms.—Mrs. S. H. Hoban. 17 X

ACHILL Island—Gray's Hotel, Dugort, overlooking beautiful bathing strand; moderate terms. Apply Mrs. R. Gray. 18 X

CO. CLARE.

MARINO Hotel, Spanish Point, County Clare—This modern and up-to-date Hotel is now open for season. For full particulars please apply Manageress. 10 24

CO. KERRY.

AT Waterville, Kerry—Modern Houses, fully Furnished, lawn in front, on Promenade, in midst of fishing centre; 4 bedrooms, sittingroom, diningroom, kitchen, pantry scullery, bathroom (h., c. water, w.c. (combined); yard, coalhouse. Apply Bay View Hotel, Waterville. 16 X

CO. DONEGAL.

BUNDORAN—2 Moira House, Church street, comfortable Board Residence; home baking; terms moderate.—Miss McKelvey. 27 F

BUNDORAN Tourist Association invite you to Spend peaceful Holidays here. No war restrictions. 24 X

BUNCRANA, Co. Donegal—Lough Swilly Hotel, overlooking glorious Lough Swilly and commanding the most delightful view in Donegal; hard tennis court; own bathing boxes; free salmon and trout fishing, golf, etc. cuisine; fully licensed. A.A., R.I.A.C. 10 X

MISCELLANEOUS.

MAKES YOU THINK! That little tinkle. Is it a big end, a compression knock or a loose spanner? Our scientific checking apparatus tells you in a moment. It's just part of our service. G. A. Brittain (Sales and Service), Limited, Portobello, Dublin.

IRISH TOMATOES WANTED Highest Market Prices Guaranteed. 7½% Selling Commission. Cheques and Account Sales posted immediately Goods are Sold. Bankers: Northern Bank, O'Connell street, Dublin. **A. MORGAN & SON, LTD.,** FRUIT EXCHANGE, **HALSTON STREET, DUBLIN** 'Phones: 22294/5/6. Telegrams: "Tomatoes, Dublin."

TRAVEL BY AIR **DUBLIN to or from LIVERPOOL IN 80 MINUTES.** Multi-engined Air Liners — Wee-day Services. Reservations **AER LINGUS TTA.** (IRISH AIR LINES) 80 UPPER O'CONNELL STREET, DUBLIN, or from any Travel Agent. Phones: 72872/3/4 Day, 76511 (L.S.E. Motors) Night

Siberry's Tailoring is good. Suits To Measure From 5½ Gns. 67 DAME ST., DUBLIN.

LOANS FROM £20 UPWARDS. **CENTRAL TRUST, LTD.,** 17 CLARE STREET, DUBLIN.

HOTELS AND HOLIDAY RESORTS.

CLARENCE HOTEL DUBLIN THE MOST MODERN HOTEL IN IRELAND Afternoon Teas Orchestra 6.30-10 o'c. GARAGE each evening

DUBLIN. **SWISS PRIVATE HOTEL,** FITZWILLIAM SQUARE. Central, Homely. Good Cuisine. Terms Moderate. Phone: 61653.

BOARDING AND HOTELS.

CO. ANTRIM.

BELFAST—19 Mount Charles; Board Residence; delightful situation; moderate; central.—Mrs. Tait. 30 X

LONDONDERRY Hotel, Carnlough—Good catering; bathing tennis; moderate terms; licensed; garage free. 3 X

PORTRUSH—Londonderry Hotel; family, commercial, licensed; hot and cold water bedrooms; tariff on application. 'Phone, 44.—McNally. 1 X

PORTRUSH—Wynu-Cliff, Lansdowne Crescent, sea front; hot and cold water bedrooms; central. Telephone 139.—Mrs. McLarnon. 22 X

PORTRUSH 18 Kerr street—Superior Boarding on sea front, h. and c. bedrooms.—Mrs. Nixon. 24 X

PORTRUSH—2 Mount Royal, Holiday Home; h. and c. most rooms; magnificent sea view; home baking, personal supervision. 'Phone 73.—Mrs. Holmes. 15 X

PORTRUSH—Atlantic House, Mark street, select Board Residence, overlooking Atlantic; central for golf, tennis, bathing; 'phone, 271.—Meneely. 17 X

PORTRUSH—"Ardinariff," Golf terrace; Board Residence; home baking; near station, links. 'Phone, 283.—Forster. 17 X

PORTRUSH—Shangarry Private Hotel, opposite ladies' bathing place; terms moderate; personal supervision.—Mrs. McNamee. 17 X

PORTRUSH—Alexandra Hotel, Lansdowne Crescent, sea front, central, moderate; personal supervision.—Mr. Russell. 17 X

PORTRUSH—Malvern Guest House, 12 Mark street; exclusive Board Residence; magnificent view of Atlantic, most excellent catering, brochure; early morning advisable. 'Phone 87.—Brennan X

PORTRUSH, 5 Mount Royal—Board Residence; home baking; one minute from Links. 'Phone 91. Mrs. Noble. 17 X

PORTRUSH—Moyard House, Ramore avenue; hot and cold water, bedrooms; sea view. 'Phone 235.—Mrs. Watts. 19 X

PORTRUSH—9 Mark street; Board Residence; central; overlooking sea; comfortable.—Mrs. Dawson. Tel. 196. 5 X

PORTRUSH—"Tieve Tara," Lansdowne Crescent; select Board Residence; situated sea front, convenient for sports, bathing, etc.—Mrs. Stanfield. 17 X

PORTRUSH—The Red House, Mark street; southern aspect; overlooking West Bay, reduced terms June, September.—Mrs. Hazleton. 17 X

PORTRUSH—Hayesbank Private Hotel, Ramore avenue; hot and cold all rooms; overlooking sea, recreation grounds; liberal table.—Mrs. G. Adams. 17 X

PORTRUSH—3 Mount Royal; Board Residence; overlooking sea.—Miss M'Mullin. 'Phone 181. 17 X

PORTRUSH—"Craigmore" Mark street; Board-Residence, sunny, central, home baking. 'Phone 282.—Mrs. Huston. 17 X

PORTRUSH—4 Mount Royal; beautifully situated; comfortable; moderate. 'Phone 186.—Miss Dunn. 17 X

PORTRUSH—The Leander, on edge of Blue Pool; h. and c. water all bedrooms. 'Phone 67.—Mrs. Lee. 17 X

PORTRUSH — Sunnyside, Causeway View; Select Boarding; sea front; special terms early and late season.—Mrs. Gilmour. 12 X

PORTRUSH—"Toledo," Salisbury terrace; first class Boarding House; overlooking links; highly recommended; central for all amusements.—Mrs. Trimble. 11 X

CO. DOWN.

BANGOR, Co. Down—Hotel Richmond (Private), 18 Queen's Parade, ideally situated on Central Promenade; h. and c., separate tables, excellent cuisine. Tariff 7/6 per day. 'Phone 1326.—Mrs. Bultitude. X

BANGOR, Ulster—Board Residence, sea front; excellent catering.—Moffett, "Seabank," Seacliffe road. 10 X

BANGOR (Down)—New Victoria Hotel (modern); beside sea; free garage. Brochure, Manager. 'Phone 1157. 8 X

BANGOR—"Ebenezer," Christian Board Residence; reliable; near sea; central; highly recommended.—Mrs. Pollock, 40 Holborn avenue. 14 X

BANGOR, Down—Kinnegar House—Board Residence; superior position on sea front; moderate.—Miss Gwinnett 3 X

BANGOR—"Armachia"—Board Residence, sea front; central; superior accommodation; home baking.—Misses Troughton, 32 Seacliffe road. 7 X

BANGOR—Select Boarding, good catering; minute Catholic church.—Lawther, 71 Brunswick road. X

BANGOR (Down)—"Dunelm," 6 Mount Pleasant; select Board Residence; splendid situation, overlooking Bay; excellent cuisine; personal supervision.—Mrs. W. H. Wilson 21 X

BANGOR—Select Board Residence; central; beside 'bus and sea.—29 High street. 12 X

BANGOR—11 Princetown road; Board Residence; near sea; comfortable; moderate; central.—Wallace. 10 X

NEWCASTLE—Fountainville, Promenade; Board Residence; every home comfort; terms moderate. Mrs. Fart 9 X

NEWCASTLE—Tinamara; homely Board Residence, overlooking sea; central; moderate.—Mrs. Alec Murray. X

NEWCASTLE—"Arkeen," finest position, sea front; own farm produce, excellent cuisine.—Geddes. 30 X

NEW Downshire Hotel, 71 Main street, Bangor, Co. Down; 40 bedrooms (hot and cold water); parties catered for. 'Phone: Bangor 848. 21 X

NEWCASTLE—Causeway House, select Boarding; sea front, opposite promenade; moderate.—Mrs. Daly. 23 X

CO. DERRY.

PORTSTEWART—York Hotel, licensed; facing sea, golf links and tennis courts, garage, h. and c. in all bedrooms. Telephone, 29. 17 X

PORTSTEWART—Shanamere Hotel offers a perfect holiday apply brochure. 'Phone 142.—Mrs. MacNeese. 1 X

CO. CORK.

COURTMACSHERRY—Esplanade Hotel, by the broad Atlantic, amid acres of beautifully wooded private grounds, in which are tennis courts, croquet and putting greens, with golf adjacent; a bright Hotel, where home comforts, good food and willing service await you; all the year round mildness and excellent facilities for sport; bathing is safe and seclusion at this pleasing old coastal retreat in the sunny South. 18 X

Austin Cars are Built for **DEPENDABILITY** LINCOLN AND NOLAN, LTD., 57-58 Lower Baggot St., Dublin. 'Phones 61943-4-5. 'Grams: LINCOLAN, DUBLIN.

WAR RISKS INSURANCE Goods in Transit from Eire to West Coast Great Britain or vice versa **25/- per £100.** **Coyle & Co. (Brokers) Ltd.** 7, Anglesea Street, Dublin.

J. J. O'HARA & Co. Ltd. Lincoln Place, DUBLIN. — Baths, Lavatories, Tiles, Tubes, Pipes, Paints, Varnishes. 'Phones 61576/7/8.

THIS IS SATURDAY

DON'T FORGET TO BRING HOME— **Lemon's PURE SWEETS** *All high-class Confectioners sell them*

NEVER SAY BEER SAY *BARCLAY'S* Sole Agents: JOHN EGAN & SON (Ireland), Ltd., 24 Great Strand St., DUBLIN.

HOTELS AND HOLIDAY RESORTS.

DUBLIN'S MOST CONVENIENT HOTEL. Comfortable, modern bedrooms (with h. and c.), excellent cuisine, new lounge and fully licensed lounge bar, A.A. and R.I.A.C. appointed, first-class restaurant open from 6.30 a.m. Room and bath from 5/6. The point of arrival for Northern, Western and cross-Channel visitors. 'Phone 62966. **GROSVENOR HOTEL,** WESTLAND ROW (Opposite Station).

ROSS'S HOTEL, PARKGATE ST., KINGSBRIDGE. NEAREST HOTEL TO GREAT SOUTHERN RAILWAYS TERMINUS. Comfortable and Moderate. Exclusive Motor Garage. 'Phone 76247. Also **HOTEL ESPLANADE, BRAY** Hot and Cold Running Water in all Bedrooms. 'Phone: Bray 56. MISS J. McFARLAND, Proprietress.

THE STANDARD HOTEL, HARCOURT STREET, DUBLIN. APPOINTED FOR THE COMPLETE COMFORT OF VISITORS. Well-kept Garden at rear. Hot and Cold Running Water in Bedrooms. Unlicensed. R.I.A.C., A.A. and I.T.A. Appointments. Lift. No Tips. Garage.

WHERE TO LUNCH, DINE, AND STAY. **DOLPHIN HOTEL AND RESTAURANT,** ESSEX STREET. 2 MINUTES' WALK FROM DUBLIN CASTLE. Telegrams: "DOLPHIN, DUBLIN."

ST. ANDREW'S HOTEL, EXCHEQUER STREET, DUBLIN. Convenient to Shopping and Commercial Centres. Visitors are assured of every modern comfort. All rooms Hot and Cold Water. EXCEPTIONAL NEW LOW CHARGES. Bedroom and Bath, 4/6; Bedroom, with Full Breakfast, 8/-. GARAGE. 4-COURSE LUNCHEONS, 2/3. 5-Course, 2/6. Teas, Plain, 1/-. Teas with Meat Extras, from 2/6. Proprietress, Miss JOHNSTON. 'Phone 23279.

ROSS'S HOTEL, LTD., DUN LAOGHAIRE (Kingstown). CENTRAL FOR GOLF, MOTORING, RACING. NOTED FOR MODERN COMFORT. CATERING UNSURPASSED. FULLY LICENSED. MODERATE RATES. NOTED FOR WEDDINGS AND RECEPTIONS. ELECTRIC LIFT. Tel.—Rossotel, Dun Laoghaire. 'Phone—81195 (2 lines).

AVENUE HOTEL, UPPER GEORGE'S STREET, DUN LAOGHAIRE (*Entrance Northumberland Avenue*). COMFORTABLE, MODERN HOTEL. H. and C. ALL BEDROOMS. CENTRAL HEATING. RESTAURANT OPEN TO NON-RESIDENTS. Moderate Charges. 'Phone 81077. (Proprietors, Edward Lee and Co., Ltd.).

BELLEVIEW HOTEL, GRESHAM TERRACE, DUN LAOGHAIRE. Renowned for Excellent Catering. Moderate Terms. Free Garage. Tel. 81280. Wedding Breakfasts a Speciality. MISS GILLIGAN.

ARDEEN HOTEL, DUN LAOGHAIRE. SPLENDID POSITION, FACING SEA. VERY COMFORTABLE MODERN HOTEL. H. and C. Water All Bedrooms. Central Heating, Good Cuisine, Moderate Terms. 'Phone—81164. Proprs., Misses MacGREEVY.

"HOTEL WAVECREST," DUN LAOGHAIRE (KINGSTOWN). On Sea Front. Opposite Baths and Pier. Elec. Light, h. and c. water Reading Lamps all Bedrooms. Excellent Cuisine. Terms Moderate.

BRAY HEAD HOTEL, BRAY. UNRIVALLED SITUATION FACING SEA. THE MOST CONVENIENT CENTRE FOR MOTORING THROUGH COUNTY WICKLOW. EXCELLENT CUISINE. MODERATE TERMS. GOLF AND TENNIS. A.A. and R.I.A.C. App. Free Garage. **BETHELL HOTELS CO., LTD.**

GRAND HOTEL, MALAHIDE. IDEAL SITUATION. Adjacent to Portmarnock (Championship Links), Island and Shore Golf Links. 'Phone: Malahide 69.

TO-NIGHT Try a REAL Hotel ✱ It costs a lot less than you think. **SPA HOTEL, LUCAN** 'Phone 28/29

CO. DONEGAL.

PORTNOO HOTEL, CO. DONEGAL. Charming situation, overlooking the Atlantic, in the heart of the Donegal Highlands. Free Fishing, Golf, Tennis, Safe Bathing. Bracing Air, Excellent Cuisine. Apply MANAGER.

CO. WICKLOW.

GLENDALOUGH ROYAL HOTEL In the midst of mountain scenery. St. Kevin's 'Bus (St. Stephen's Green) passes Hotel. Large parties catered for.

GRAND HOTEL GREYSTONES H. and C. Water in all Bedrooms. PRIVATE BATHROOMS. A.A. & R.I.A.C. LOCK-UP GARAGES.

LARAGH HOUSE *Annamoe, Co. Wicklow.* SPECIAL WEEK-END TERMS, Saturday Afternoon to Monday Morning, 30/-, inclusive of all meals. GOLF, TENNIS, SWIMMING and SHOOTING. Ballroom available for Private Parties.

COOKSTOWN HOUSE, ENNISKERRY DELIGHTFULLY SITUATED IN THE WICKLOW HILLS Phone 14

CO. ANTRIM.

BELFAST. **UNION HOTEL,** DONEGALL SQUARE, SOUTH. Hot & Cold water in every bedroom. Central Heating. Telephone 226641. MISS OWENS, Proprietress.

PORTRUSH. **KILN-AN-OGE HOTEL.** WHITE ROCKS. ENTIRELY MODERN. Own Grounds. Personal Supervision. Overlooking Links. Brochure. Phone 236.

PORTRUSH. **"COOLSYTHE," MARK STREET** Superior Board Residence. Own Farm; home baking; every comfort. Centrally situated. Miss McCOSH. 'Phone 275.

PORTRUSH. **HOLYROOD HOTEL,** CAUSEWAY ROAD. Own Tennis, Putting and Garage. Actually on links. H. and C. in bedrooms. Write for Brochure. 'Phone 121—KYLE

PORTRUSH. **WEST BAY VIEW HOTEL** MARK STREET. Family & Commercial Hotel. H. & c. throughout. Vi-spring Mattresses. Lounge available for Dancing.—Miss Burns, Proprietress. 'Phone: 75.

CLARMONT HOTEL, LANSDOWNE CRESCENT, PORTRUSH. Sea Front. H. and C. Water all Bedrooms. Excellent Cuisine. Brochure. 'Phone 237.

PORTRUSH SEABANK HOTEL Situated in own grounds. Overlooking Ocean. Central for all Sports. Good Catering and Service. H. and C. all bedrooms. Electric Lift. Ballroom and Orchestra. 'Phone 37.

PORTRUSH. **ROCKINGHAM PRIVATE HOTEL** LANSDOWNE CRESCENT. Central position. Hot and Cold Water in Bedrooms. Telephone 71.

CO. DOWN.

BALLYGALLY CASTLE HOTEL, On the beautiful Antrim Coast Road

A picturesque Castle transformed into a comfortable hotel. The historic part, as well as the newly-built wing, equipped with every modern convenience. Excellent Cuisine and Wine Cellar. Hard Tennis Court, Croquet, Boating, sandy beach, extensive Gardens. Golf and Fishing in the vicinity. Apply for Illustrated Brochure.

IMPERIAL HOTEL, A.A. **DONAGHADEE, CO. DOWN.** R.A.C. THE BEST HOTEL IN ULSTER'S HEALTHIEST SEASIDE TOWN. Seven-day 18-Hole Golf Course. Over a dozen Tennis Courts. Safe Bathing. Bowling, etc., etc. Write Manager for brochure. 'Phone 9.

ROYAL HOTEL, BANGOR CO. DOWN. First-Class Fully Licensed Hotel, on sea front. H. and C. all bedrooms. Central for all Sports. Lift to all floors. 'Phone 280 Bangor.

CO. DERRY.

PORTSTEWART. **CASTLE HOTEL,** CENTRE OF PROMENADE. H. and C. Water all Rooms. 'Phone 31. HERBERT J. BLACK, Resident Proprietor.

CO. SLIGO.

HOLLYBROOK HOUSE HOTEL, CO. SLIGO. For Quiet, Restful Holiday on shore Lough Arrow. Write for Illustrated Tariff or 'Phone—Ballinafad (Boyle) 3. Half-way Dublin to Donegal

Be sure to ask for I.M.803 (2/-) It's the Number of "ONE DAY IN KILKENNY" The ever-popular number Sung by SANDY CARR who records exclusively for "HIS MASTER'S VOICE"

★ *You can't afford to be without* BRADMOLA STOCKINGS

BROADCASTING—PAGE 4

TRAVEL FREE TO DUBLIN

Save Your Fare by Shopping at

GUINEYS

who refund your fare on any of the General **EXCURSIONS** arranged by G.S.R. or G.N.R. to-day (Sat.), 29th June.

On all purchases of £3 or more made at Guineys to-day we will, on production of your rail ticket on any of to-day's General Excursions arranged by G.S.R.. or G.N.R., refund your fare IN FULL. Take advantage of this great offer, as thousands have done since it was inaugurated—shop at Guineys, famous for their bargain values. Remember, too, that this Free Fare offer applies not only to-day, but for any excursion-day through the year.

GUINEYS GREATEST SUMMER SALE

Guineys have had many great sales in the past, but none to equal this one. In spite of present conditions, prices are lower than ever. Amazing bargains in fresh new Summer goods, with which each department is overflowing.

GUINEY & CO. 79-80 TALBOT STREET, DUBLIN

McEvoy's

CO. WEXFORD.

AVOID THE RUSH. COME NOW TO THE **STRAND HOTEL,** ROSSLARE, IN THE SUNNY SOUTH, WHERE YOU WILL FIND PEACE, COMFORT AND ENJOYMENT. Excellent Bathing, Golf and Tennis. R.I.A.C. and A.A. Hotel. Wires—Kelly, Strand. 'Phone—16.

CO. GALWAY.

COME TO SALTHILL, GALWAY, AND SPEND YOUR HOLIDAYS AT **EGLINTON HOTEL.** 'PHONE: SALTHILL 25. NEAREST HOTEL TO GOLF LINKS. Tennis Courts. Direct route to Connemara. Beautifully situated on Sea Front. Private Pleasure Grounds attached. H. and C. running water all bedrooms. Mrs. S. EMERSON, Proprietress.

SUMMER SALE

Amazing reductions in all Departments; in some cases prices are reduced by half. As stocks are limited it is advisable to make your selection as early as possible

Turkish Towels, in white, fringed, and with red striped heading, in a good heavy pile. Size, 24" x 46". Each **1/11**

Pillow Cases, hemstitched, made from a linen finished cloth, at almost half price, with Bolster Case to match. Size 20" x 30". Each .. 1/11; 20" x 60". .. 2/6

Linen finished Bleached Sheets. An odd lot, will wear a lifetime. Size 80" x 100". Each 12/9; 80" x 90". 11/6; 72" x 100". 10/11; 72" x 90". 9/11

Bedspreads, printed on a strong Jaspe cloth, fast colour, with floral centre and wide striped border of Tango, Green, Rose, Blue, Gold. Size 80" x 100". Each 7/6; 72" x 90". 6/6

Government Unbleached Loom Twill Sheets, famous for their wearing qualities. Will bleach white after a few washings. Size 72" x 90". Each 4/11; 60" x 90". 4/3; 54" x 90". 3/8; 54" x 81". 2/11

Pillow Cases — 100 Doz. assorted, hemstitched, frilled, lace trimmed and plain. Buttoned, full size. Each **1/-**

Down Quilts, filled with pure feather down and covered with rich Satin Brocade, with wide pouffe panel of plain satin to match. In Rose, Blue, Gold, Tango. Single Bed Size. Each **30/-**

Bleached Twill Sheets, medium Twill, woven specially for hard wear. An odd lot. Size 63" x 80". Each 4/9; 54" x 80". 4/3

White Honeycomb Quilts, Fringed, satin finish, made from best Egyptian yarn. At almost mill price. Size 80" x 100". Each 17/6; 70" x 90". 15/6

Heavy Silk Damask Quilts, Fringed in two-tone colours of Gold/White, Rose/Tango, Blue/White, Green/Rose. This is an odd lot; cannot be repeated. Size 86" x 96". Sale, each **13/6**

Brown Terry Towels in assorted coloured stripes, in a good heavy pile. Ideal for seaside and home use. Size 23" x 42". Each 1/6; 20" x 41". 1/3; 19" x 36". 1/-

Linen Crash Rollering, half bleach, with striped bordering of Blue, Red, Green. Width, 18". A yard **1/3**

Cordalene, printed with ring and floral design of contrasting colours. Ground of Nil, White, Sky, Jade. Width 36". A Yard **1/-**

Crepe-de-Chine Silks, in delightful soft washing colours, for Frocks and undies. In Black, White, Sky, Jade, Navy, Cyclamen, Brown, Pink. Width 36". A Yard **1/11**

Drill for Overalls, in a good washing quality. In Black, White, Saxe, Bottle, Butcher, Wine, Navy, Reseda. Width 36". A Yard **1/-**

Washing Prints, in light and dark grounds. Fast colour, in floral sprig and stripe designs of assorted colours. For Ladies' and Children's Frocks and Overalls. Width 36". A Yard **10½d.**

All-Wool Flannel, in Mid Grey. Width 56". A Yard **6/11**

Wool Afgalaine, for smart Frocks and Coats. In Black, Navy, Saxe, Mustard, Cyclamen, Bottle, Rust, Apple, Rose. Width 54". A Yard **4/11**

All-Wool Tweed, in Plaid design of two tone colours of Grey/Saxe, Rose/Green, Saxe/Navy, Fawn/Green. Also in plain colours of Rose, Green, Navy, Saxe to match. For Costumes and Skirts. Worth 8/6. Width 54". A Yard **6/6**

Printed Silk Riblette and Crepe-de-Chine Riblette, with self-coloured spot and print, with neat floral design of contrasting colours. Ground of Saxe, Green, Rose, Navy. Crepe-de-Chine in floral and broken spot designs of dark and light colours. Were 3/6. Width 54". A Yard **2/6**

Heavy Silk Furnishing Repp, reversible, with wide even stripe of two tone colours: Gold/Rose, Gold/Green, Gold/Blue, Gold/Brown. For Curtains and Loose Covers. Width 48". A Yard **2/11**

Shadow Cretonne, with shadow designs, on ground of Rose, Fawn, Blue, Biscuit. Reversible. Width 48". A Yard **1/11**

White Lace Curtains, with rich floral border and trellis centre, all double net and lock stitch. Size 50" x 3½ yds. A Pair 14/6; 50" x 3 .. 12/6

All-Wool Blankets, the remains of an old con[...] with blue striped [...] At mill prices: Size 70" x 90". Eac[...]; 60" x 80". ...; 54" x 74". ...

Ladies' Suede [...] Slip and Kni[...] finished with [...] trimming on [...] with Slip to ma[...] the latest colo[...] The Set ......

Ladies' service weight pure Silk Stockings; high speed twist suspender tops, cradle soles, In all the latest shades of Beige, New Brown, Suntan, Ritz, Fawn. A Pair **3/6**

Ladies' Crepe-de-Chine Frocks, printed with dainty floral designs; in newest styles. Drindle waist and swing skirt, puff sleeves. Length: 40". 42". 44". Each **12/11**

Ladies' Three-quarter Length Smock Overalls, long sleeve, yoke pleated back and front. Eton collar. Light ground, with floral stripe design of Brown, Black, Tango. Each **4/6**

Ladies' Wool Lumber Jackets, ribbed basque. Eton collar. In Green, Crimson, Grey, Pink, Saxe, Brown, Navy. Each........ **8/11**

Ladies' Front-lacing Corsets, in strong Coutil cloth, fitted with spiral steels. Extra long over hips. Size 22" to 30". A Pair **5/11**

Linen Huckaback Towels, hemstitched, and with satin border. Usual price, 2/11. Size 20" x 36". Each **1/11**

Afternoon Tea Cloths, Cream Irish Linen, embroidered in green. Pot of shamrock designs. Size 36" sq. Each **4/11**

Tray Cloth to match. Size 16" x 24". Each... **2/3**

Cosy Cover to match **2/3**

Irish Damask Table Cloths, bleached, shamrock design, in a hard-wearing quality. Size 50" x 70". Each 4/6; 50" x 50" 2/11

Cream Traced Irish Linens, in assorted floral designs. Size 54" x 54". Each 6/11; 45" x 45". 4/11; 36" x 36". 3/3; 16" x 24". 1/9

Gent.'s Irish Linen Hdkfs., hemstitched; some slightly tossed, otherwise perfect. To clear...... 6 for **5/11**

Irish Linen Double Damask Table Cloths, in assorted floral designs of border and centre. An odd lot. Worth double. Size 2 x 3 yds. [...]

All Remnants and Oddment[s ...] Carriage paid on all [...]

BELFAST HOUSE 28 TALBOT ST.

[...] O [...] E M [...] Y [...] B T

[...] No. [...] I.T. 22

[...] Cross P.O.'s and make payable to Pennypots, Ltd. In lieu of P.O. stamps may be pinned or affixed by corner.

Send all Entries to— **PENNYPOTS CROSSWORD, 2 Lr. O'Connell St., Dublin** *Additional Entry Forms Free on Request.*

[...]t appear again

PNEUMATIC TYRES
for Horse-drawn Vehicles
MORE LOADS FOR LESS WORK
'Phone, write or call for details. FIT YOUR CART WITH OUR
IRISH TYRE and RUBBER SERVICE INEXPENSIVE CONVERSION SET!
Fitzgibbon St. (off Mountjoy Square), Dublin ('Phone 76467). OUR EXPERT RETREADING AND VULCANIZING HALVES TYRE BILLS.

IMMEDIATE DELIVERY. *Phone 75604-5*
HUDSON "6" SALOONS
In a variety of colours, Economy, Reliability, Power. £16 road tax
ASSEMBLERS LTD., 51-54 Townsend St., DUBLIN.
One minute from Westland Row Station.

FIAT NO SHORTAGE OF STOCK
Inquire NOW about the 6/7, 11.4 or 12 h.p. Models
AMPLE SUPPLY of SPARE PARTS
W. J. HENDERSON, LTD.
3 Upper Mayor Street, North Wall, Dublin.
Hire Purchase Terms arranged for all Models. Sole First Distributors. 'Phone 71316/7.

artwey

Great Care is taken that Advertisements in all parts of this Paper appear correctly, but no liability is taken for any ERROR in or Omission of any Advertisement, and the Proprietors Reserve the Right to Omit or Alter any Advertisement, no matter when or by whom accepted.

All Advertisements accepted for insertion in this Paper must bear endorsement by the name and address of the Advertiser. These particulars are not for publication.

SCALE OF CHARGES FOR SMALL CLASSIFIED ADVERTISEMENTS.

12 Words or under 1/-,

(Every Succeeding Word, One Penny.)

4 Consecutive Insertions FOR Price of 3

when Prepaid.

This Concession does not apply to Advertisements set in display form or placed contrary to our classification.

Box Office Address counts as three words if replies are to be called for at Head Office, or if they are to be sent by post or called for at any Branch Office as four words. Postage extra.

Advertisements not prepaid are charged for at a minimum of 3/- per insertion.

Publication of these Advertisements is not guaranteed on any particular day.

TRADE AND MATRIMONIAL ADVERTISEMENTS IN THESE COLUMNS 1/- PER LINE.

Money Orders, Notes, ORIGINAL Testimonials, or other documents should not be enclosed with replies to Advertisements.

The Reply Boxes not being intended for Trade Lists, Circulars or Samples, envelopes containing same will not be delivered, and no responsibility is undertaken for accidents, omissions or mistakes.

IRISH TIMES, LTD., WESTMORELAND STREET, DUBLIN. 'PHONE 76555. BRANCH OFFICES—BAYTHMINES: Castlewood Avenue, Wednesday (Half-day) closes at 1 o'clock. 'Phone 91951. BELFAST: 58 Donegall Street. 'Phone 21787. CORK: 15 Cook Street. 'Phone 1506. LIMERICK: 6 William Street. 'Phone 472. LONDON: 59 Fleet Street, E.C. 4. Central 4350. MANCHESTER: Winter's Buildings, 30 Ann Street. Blackfriars 6345.

SITUATIONS VACANT.

ATLANTIC College, 1 Leeson Park—RADIO OFFICERS' Official Training Centre. Prospectus free. 27 B

A SEWING WOMAN WANTED; light attendance invalid gentleman, Midlands, country; two other maids. Address "Z 1171, Woman," this office. 28 C

COMPETENT ACCOUNTANT CASHIER REQUIRED, preferably with experience of all books, for small Dublin company. Full details to L 845, this office. 26 A

GARDENER WANTED, good vegetable grower; handyman preferred; lodge, Co. Dublin. Address "Z 1160, Gardener," this office. 28 C

GOOD MANAGERESS for country hotel; send copies references, also wages expected.—L 875, this office. 26 A

HOTEL MANAGERESS is REQUIRED for a first class Hotel in South. Address, stating age and salary expected and copies of references, to "Z 1125, Manageress," this office. 26 A

WANTED, GIRL for Hotel Bar in South; must be experienced. Address, stating wages and copies of experience, to "Z 1133, Girl," this office. 27 A

WANTED, COMPANION for elderly lady, with bad sight; C. of I., a good reader and needlewoman essential; age 40 to 50. Write Miss Jones, Annabella terrace, Mallow, Co. Cork. 27 B

WANTED, young LADY ASSISTANT, General Draper, Midlands; Protestant; state experience, salary expected (indoor), and send copies of references. Address "Z 1142, Lady," this office. 27 B

WANTED, MOTOR TRADE SALESMAN; must be energetic and have sound knowledge of mechanics; send copies references.—L 943, this office. 26 A

WORKING STEWARD WANTED on mixed farm, Midlands; must be experienced in tillage and management of men.—L 1009, this office. 28 A

EMPLOYMENT WANTED

AN educated Girl, R.C., 32, requires post, Help, and domestic duties, cook, good needlewoman; undertake any position trust. Address "Z 1096, Help," this office. 26 F

A YOUNG lady seeks post as Bookkeeper, Clerk, Receptionist or Cashier; security if required.—L 854, this office. 26 A

AN experienced Lady Gardener, a Chauffeuse (certificate), requires work daily.—27 Castlepark road, Sandycove.

A COMPANION Chauffeuse desires holiday engagement; town, country; July.—L 825, this office. 27 F

A RELIABLE Worker, highly recommended; painting, etc.; by day daily wage; south city vicinity.—L 1013, this office.

ACCOUNTANT, wide experience, disengaged; audits, preparation of accounts, income tax returns, typewriting, secretarial; moderate salary.—L 947, this office. 28 C

ADVERTISER would Knit customers' own wool into Socks; 10/6 per dozen; own machine; Dublin.—L 919, this office. 27 F

ANY congenial post; domesticated, clerical experience, etc.; very capable; R.C.—L 660, this office. 21 A

GENTLEWOMAN, capable, energetic Housekeeper, where maid, one or more gentlemen; or semi-invalid lady; excellent cook, needlewoman.—L 763, this office. 25 F

GARDENER, good vegetable grower; weekly or daily. Apply 113 Dean's Grange, Blackrock.

GENERAL Man, R.C., wants work, Caretaker, plain gardening, milking, help on farm; one daughter who would assist in house; small wages. Address "Z 1136, Man," this office. 27 F

EXPERIENCED Gardener and Chauffeur, reliable, useful Handyman, married, desires post; best recommendations; R.C.; total abstainer; assist generally. Address "Z 1155, Gardener," this office.

GOOD Houseman, do all cooking and housekeeping; good references.—R 3227, this office. 27 B

HOLIDAY post wanted, month, Companion Governess, or similar; experienced house management, nursing, First Aid; child lover. Address "Z 1141, Post," this office. 27 B

LADY, qualified nurse, desires post Companion to elderly lady or gentleman; housekeeping experience; excellent testimonials.—L 921, this office. 27 F

LADY, middle age, wishes post, Useful Companion; very small pay.—L 915, this office. 27 F

LADY seeks Holiday Engagement as Companion, very musical. Apply Convent Sacred Heart, Mount Anville, Dundrum, Dublin. 28 C

POST wanted, any congenial post; domesticated, clerical experience, etc.; very capable; R.C.—L 660, this office. 21 F

RESPECTABLE Girl desires vacancy Tobacconist, Newsagency, Groceries; good references.—L 972, this office. 28 A

UNIQUE Wireless Loud Speaker Plan—See the illustrated article in the "Weekly Irish Times" today. Price twopence. 25 F

WAITRESS or House Parlourmaid seeks work.—L 958, this office.

YOUNG Lady, university education, any post; small salary; references.—L 769, this office. 25 F

YOUNG, refined Protestant Girl seeks post as Companion Help; country town preferred.—L 851, this office. 26 A

YOUNG Girl wishes to Serve Time, Tobacconist, Newsagency Business.—all 990, this office.

YOUNG Lady with thorough experience of Hotel routine desires position as Bookkeeper and Receptionist in first class hotel; city or seaside; presently engaged, desires change; moderate salary. Address "Z 1110, Lady," this office. 25 F

YOUNG Girl desires post as Mother's Help; can give first lessons in Irish and English; good references.—L 1006, this office.

YOUNG Lady, Protestant, experienced, care 3 children, youngest 3½ years, from 2 o'clock till 7 o'clock; Blackrock district.—L 886, this office. 27 F

LEGAL APPOINTMENTS.

CLERK, with good knowledge of country practice, REQUIRED for office in West of Ireland. Address "Z 1162, Clerk," this office. 28 A

SOLICITOR, with knowledge of country practice, is REQUIRED to carry on office during present urgency on terms. Address "Z 1161, Solicitor," this office. 28 A

MEDICAL, NURSING AND APPOINTMENTS.

A ANALYTISER (unqualified) would Invest Capital in Buy paying Working Partner with city or suburban connections, references, first class experience; or and Co., Auctioneers, 49 with qualified Partner.—

ABSOLUTE Sale, 23 Philsboro' Chapel, pre-war apartments. Selling Tuesday next.—Albert MacArthur, The Housefinder. 26 A

AT Philsborough—Attractive Cottage House for 6 apartments; £700.—Megahey, Sandycove.

ABSOLUTELY 8 per cent. £100 Ground Rent, 16 collections.—McMahon, c/o MacArthur, Dame street.

ALLEBURY road—Semi-basement Residence; 5 bedrooms, gardens, garage; £1,250.—Garvey and Good, Lincoln place. 27 X

MERLYN ROAD, BALLSBRIDGE
ONLY ONE LEFT—NOW ON VIEW.
SPECIALLY DESIGNED, SUPERIOR, SEMI-DETACHED, BRICK HOUSES.
Three Reception, five Bedrooms, Pre-War Prices.
Deferred Terms Arranged.
LYNNE & CO., LTD. ('Phone 45714), 2 & 4 L.R. O'CONNELL STREET, DUBLIN.

MEDICAL (CONTINUED).

NURSE Attendant would care invalid or aged person; city or suburbs; highly recommended.—L 983, this office.

NURSE Attendant, disengaged, town or country.—Garden Flat, 11 Leinster square, Rathmines. 28 C

QUALIFIED Chemist (Gent.), optical knowledge, desires permanency or locum; city and country experience; excellent references; age 29. T.T. Address "Z 1106, Chemist," this office. 25 F

QUALIFIED LADY CHEMIST REQUIRED, July 22nd, two weeks, Dublin.—L 868, this office. 26 A

WOMAN Graduate (M.Sc.), two years' experience research, desires post as Chemist or Assistant Chemist in manufacturing concern. Address "Z 1117, Chemist," this office. 26 A

YOUNG Nurse Attendant, hospital and private experience, would Care Invalid.—L 978, this office.

MONEY, PARTNERSHIPS, INVESTMENTS, ETC.

£20 to £10,000 Loans granted daily in any part of Eire in sums of £20 upwards, With or Without Security.—NATIONAL FINANCE CO., LTD., 83 Middle Abbey street, Dublin. 'Phone: Dublin 43780. 'Grams: 43780 Dublin.

ADVANCES on Jewellery, Pianos, Furniture, etc.—Gorman's, Pawnbroker, Winetavern street (opposite Four Courts Hotel), Dublin. 'Phone, 71900. T

CASH Advances, £25 to £5,000, with or without security.—The Dublin Finance Corporation, 24, 6 Westmoreland street, Dublin. 'Phone, 21287. T

CASH Advanced, £10 and upwards, with or without security.—S. Mofsovits, 34 Exchequer street, Dublin. T

CASH Advanced, from £20, upwards, with or without security.—Y. Boland, 68 Charlemont street, Dublin. 'Phone 51725. 78 25

LOANS Advanced, £10 and upwards, with or without security. Commercial Union Loan and Discount Co., 57 Mid. Abbey street. 'Phone, 45096. Established 1912. 78 1

LOANS from £10 upwards, with or without security. J. H. Nelson and Co., Ltd., 5 Tuckey street, Cork. 27 B

TRADERS and others in financial difficulties can have private arrangements made with creditors. All pressure and worry removed. Strictly private.—Fitzgerald and Murray, 94 Talbot street, Dublin. 9 20

£20 AND upwards Advanced without security.—Central Trust, Ltd., 17 Clare street, Dublin. T

£5,000 INVEST in Ground Rents or other Property; small lots.—L 1020, this office. 28 A

EDUCATION, TUITIONS, ETC.

ABBEY Theatre School of Acting—Courses in acting, production, etc. (in Irish and English) for teachers and others will be held in the Abbey Theatre on the following dates:—Elementary course from 23rd July to 3rd August. Advanced course from 6th August to 17th August. Ten days' special leave, under Rule 55 (5), allowed teachers attending courses. For particulars apply Secretary, Abbey Theatre. 17

ALL Professional and University Prelims., Oral and Correspondence. Success lists free.—McGuire's College, Gardiner's Row, Dublin.

BACKWARD Pupils, others—Experienced Governess (Protestant) visits, receives.—95 Beechwood avenue, Ranelagh.

EXPERIENCED Governess (R.C.) disengaged middle of July; nursing experience; would take holiday post. Address "Z 1112, Governess," this office. 25 A

FRENCH Lessons and Conversations—Special Courses for Teachers.—Giudicelli, 18 Stephen's Green, 2nd Floor.

GERMAN, French, English; private and classes.—Go Ahead School of Languages, 39 Harcourt street. 5 X

IRISH—Special Summer Courses commencing soon in Dublin; apply immediately.—L 794, this office. 25 F

LADY desires holiday post, Governess or Companion, August and September; high references. Address "Z 1164, Governess," this office. 28 C

NATIONAL Teacher desires Holiday engagement as Family Tutor for month of July and part of August; seaside or country; no salary; board residence instead; all subjects and Irish; very successful teacher. L 997, this office.

PUPILS Coached, French, Latin, Mathematics, English, Geography; backward pupils special attention.—Miss Wallace, B.A., Higher Diploma Education, 10 Nassau street. 14 X

SPEECH Training, Deportment, Dramatic Art.—Dennis Barry, 20 Harcourt street, Dublin.

VISITING Governess, R.C., teach, walk out, piano; £1 monthly.—11, Irish Times Branch Office, Baggot Street Bridge.

WANTED, TEACHER, to take charge of small Private Secondary School in Co. Wexford. For conditions and salary apply to Captain C. V. Deane-Drake, Stokestown, New Ross.

WANTED, SCIENCE MASTER; games desirable. Apply the Headmaster, The King's Hospital, Dublin. 28 C

YOUNG Lady desires private evening Shorthand Lessons. Reply, stating terms, L 1033, this office. 28 A

GOVERNESSES AND TUTORS WANTED.

CAPABLE GOVERNESS WANTED for three children; near provincial city; ages 2 to 8; must take entire charge; state general kept. Address "Z 1115, Governess," this office. 25 F

YOUNG Man requires Tennis Lessons.—L 771, this office 25 F

DOMESTICS WANTED.

"IRISH TIMES"
EMPLOYMENT REGISTRY.
NO FEES CHARGED.
HOURS: ..... 10 a.m. to 4 p.m.
Saturdays ..... 10 a.m. to 1 p.m.
Matron can supply well recommended Domestics, experienced and untrained, in all capacities.

31 Westmoreland Street, Dublin.
'Phone: 76555.

RESPECTABLE GIRL for Rathgar, one lady; all duties, clean, tidy, nice plain cook.—Box No. 176, Stephen's Library, Dun Laoghaire.

WANTED, July 20th, for three weeks, PERSON for cooking and light housework; party of girls; Arklow; Protestant preferred; state terms and previous experience.—L 944, this office.

HOUSE AND PARLOURMAIDS WANTED.

WANTED, superior, young HOUSE PARLOURMAID, recommended; small family; Ballsbridge district; enclose copies.—L 995, this office. 28 A

GENERAL SERVANTS DISENGAGED.

CAN any lady recommend well trained, country GIRL as GENERAL? Small family; Rathgar district.—L 1017, this office. 28 C

EXPERIENCED GENERAL WANTED; family 2; all particulars, references.—Mrs. Carter, The Lodge, Mountrath.

WANTED immediately, young GENERAL, Dundrum. Dublin.—L 766, this office. 26 F

NURSES WANTED.

WANTED for summer holidays, educated, Protestant young LADY to take charge of girl of 8; country place. Apply Mrs. Annesley, Castletownroche, Co. Cork. 24 X

COOKS AND DAIRYMAIDS DISENGAGED.

A VERY comfortable, well paid situation vacant for a young, capable Protestant Cook; must be agreeable and have long references; Co. Dublin.—Miss Woods, 37 Dawson street, Dublin. 26 F

A COOK REQUIRED, Midlands; settled age; three maids, one in family; modern house; good wages. Address "Z 1170, Cook," this office. 28 C

COOK-GENERAL WANTED; must be young, experienced; good cooking and highest references essential. Apply, after 7 p.m., at "Melfort," Shrewsbury road, Ballsbridge.

WANTED good Cook; kitchenmaid kept; £60 Protestant.—Blackwood's, 42 Lower Mount street.

WANTED experienced, young Cook General; £45-£50.—Blackwood's, 42 Lower Mount street.

DOMESTICS DISENGAGED.

"IRISH TIMES"
EMPLOYMENT REGISTRY.
NO FEES CHARGED.
HOURS: ..... 10 a.m. to 4 p.m.
Saturdays ..... 10 a.m. to 1 p.m.
The Matron has several vacancies on her books for recommended unemployed, experienced and untrained. Placed immediately.

31 Westmoreland Street, Dublin.
'Phone: 76555.

EXPERIENCED Stillroom Maid; temporary or permanent; excellent references.—L 965, this office.

FEW days Work weekly or Morning Work wanted. L 963, this office.

GIRL seeks Kitchen Work; good references.—L 969, this office.

KITCHENMAID, disengaged, wishes same or similar; state wages. Address "S 1158, Maid," this office.

MORNING Work wanted by respectable widow.—L 959, this office.

YOUNG Girl seeks Domestic Work; good references. L 961, this office.

YOUNG Girl, train General Maid; good reference.—Z 970, this office.

MOTOR CARS.

ALL makes of Cars Repaired promptly and dependably by competent mechanics at Lincoln and Nolan, Ltd., 57/58 Lower Baggot street, Dublin. 'Phone 61943-4-5. 5

CITROEN.

We have still a few CITROEN Saloons available and can offer good delivery.

ASHENHURST WILLIAMS & CO., LIMITED,
15 TALBOT PLACE, DUBLIN. 28 C

AUSTIN, 10 h.p., 1934, perfect condition, good appearance, 35 miles per gallon, suit professional man; Sell cheap. Seen 73 Philipsburgh avenue, Dublin, after 6 p.m. 27 F

AUSTIN 8 Saloon, 1935, done 600 miles, new, insured.—L 996, this office. 28 C

AUSTIN 7 1930 Tourer for Sale, little used, mileage under 13,000, not taxed during 28 months of ownership, £25 or nearest. Seen by appointment. Telephone, 84072.

B.S.A. 3-Wheeler for Sale, 4 cylinder engine, front wheel drive, 1936 model, splendid condition, fast, reliable, p.m.o., lights and starter.—Gordon, Knocknagarm, Carrack; 'phone, 12. 26 A

DODGE 1937 26 h.p. Saloon, finished dark blue with cloth upholstery, excellent appearance and condition, written guarantee, £165.—Huet Motors, Lr. Mount street, Dublin.

FOR Sale, new Austin 12 dark blue Saloon, not yet registered; price £361 10/- immediate delivery. Address "Z 1127, Austin," this office. 26 A

MORRIS 1934 10/4 h.p. Saloon, blue with leather upholstery, good tyres, splendid running condition, £55.—Huet Motors, Lr. Mount street, Dublin.

VAUXHALL 14 1939 de Luxe Model Saloon, very well shod, in beautiful condition, fitted with wireless, for immediate Sale; £125, cash or hire purchase. Seen by appointment.—L 1012, this office. 28 A

VAUXHALL 1937 14 h.p. Saloon de Luxe, black with brown leather upholstery, beautiful fresh condition, written guarantee, £125.—Huet Motors, Lr. Mount street, Dublin.

WANTED.

AUSTIN 7, 1938 or 1939 model; state mileage, condition, price.—L 935, this office.

MOTOR CARS WANTED CONTINUED

WANTED, Morris 8, 1938-39. Particulars, Kelly's, Bachelor's Walk. T

WANTED, Wolseley Viper Car, 1931, or Engine; also Wolseley or Morris Car. Address "Z 1150, Wolseley," this office.

AUTO-CYCLES.

AUTO-CYCLES in stock at 28 guineas, or £2 18/- deposit and 50/- monthly.—Kelly's, Bachelor's Walk. T

MOTOR CYCLES.

EXCELSIORS. Francis Barnetts. Rayneis. Cots logues free. Easy payments. Agents everywhere. Write for terms. Distributors—Eyes Co., 17 Lower Baggot street. 8 X

GARAGE ACCOMMODATION AND

GARAGE to Let, Raglan road vicinity; 10/- monthly.—L 798, this office.

GARAGE, rear Hampton House, 83 Leinster road, 5/- weekly. Telephone 95344. 28 C

LORRIES, VANS, MOTOR AND STEAM HAULAGE.

HEARSE on Ford V-8 chassis, with reconditioned body, engine, six months' guarantee; new streamline body, attractive fittings; photos; reasonable price; attractive outfit.—Thompsons, F.I.M.T., Mallow. 8 27

TRUCK, Morris Commercial, 15 cwt., 1937, p.m.o., insured October; inspection invited.—L 909, this office. 27 F

BICYCLES.

B. S.A.—The World's Best Value. A quality Cycle at a reasonable price. Give us a call before deciding on your new model.—Kelly's, Bachelor's Walk. T

RALEIGH—Call and inspect our range of Models. Catalogues and all particulars.—Kelly's, Bachelor's Walk. T

Times like these prove the value of a "PREFECT"
Smithfield MOTOR CO. LTD. FORD'S FINEST ECONOMY CAR
Tudor £200, Fordor £210, ex works
Deferred Payments arranged.
Smithfield & Benburb St., Dublin. 'Phone 22321.

HOUSE AND PARLOURMAIDS DISENGAGED.

HOUSE Parlourmaid, experienced, suburbs; highly recommended.—R 0 162, Irish Times Branch Office, Rathmines.

SENSIBLE country Girl desires post as Parlourmaid; good references.—L 1007, this office.

GENERAL SERVANTS DISENGAGED.

A YOUNG General seeks place; good references.—L 956, this office.

A LADY strongly recommends thoroughly experienced General, good cook; good outings.—L 891, this office. 27 F

GENERAL seeks place; Protestant family preferred. L 964, this office.

GENERAL wants situation; good references.—L 955, this office.

LADY recommends General (16); slight experience; Clontarf district.—L 962, this office.

SETTLED General, good cook and laundress; good references.—L 960, this office.

TRAINED General, with small family; wages to commence with, £18. Address "Z 1156, General," this office.

YOUNG Girl, train General; North side; good reference.—L 957, this office.

YOUNG, experienced General, disengaged Saturday; lady will recommend; south suburbs.—Registry, Ranelagh.

YOUNG Girl, train General; small, private family; good reference. Address "Z 1157, Girl," this office. 28 A

COOKS AND DAIRYMAIDS DISENGAGED.

COOK General (middle-aged), lady or gentleman, or where second maid kept.—L 1011, this office.

COOK General seeks situation; good references.—L 894, this office. 27 F

COOK disengaged, experienced all branches; can housekeep if necessary; recommended; £36.—L 916, this office. 27 B

COOK seeks place; town or country; excellent, long references.—L 966, this office.

COOK, daily; business house, or take any work.—L 968, this office.

MRS. Bucknall, Creagh Castle, Doneraile, highly recommends her Cook to any lady.

YOUNG Cook General seeks place; good references.—L 967, this office.

SPECIFIC ARTICLES.

FRUIT WANTED
We are prepared to make contracts now for GOOSEBERRIES, STRAWBERRIES and BLACKCURRANTS, to be delivered during the coming season—no quantity too great. Farmers who would be prepared to grow Strawberries or Blackcurrants for us on contract, write for particulars.
P. KAVANAGH & SONS, Sunshine Works, Crumlin Rd., Dublin (Makers of "K & S" Jams, which are the same prices as ordinary Jams).

ALL Waterproof Covers for carts, vans, threshers, lorries; Rick Covers, Sacks, Bags; best terms.—Coleman, 21-25 Chancery street, Dublin. T

ALL makes of Rebuilt and Secondhand Typewriters. Guaranteed Repairs and Overhauls.—Flood, 206 Pearse street. 'Phone 72703. X

BREAD Slicing Machine, Simplex fitted, hand or power, cheap; Knitting Machine; 4 cylinder Parafin, direct coupled Lighting Set.—14 Grenadeshire street, Kilkenny. 25 F

CORKS, Glasses, Utensils for Bar and Cellar; Couches, Stools, etc., and general repairs to fittings.—James Fox and Co., Ltd., William street, Dublin.

CHROMIUM Plating, Hall Door and Bathroom Fittings, Name Plates, Rails. We stock Chromium Plated Tubing, Stainless Steel Angle, Strip and Sheet Plate.—James Fox and Co., Ltd., Manufacturers, Chromium and Electro Platers, Wellington quay, Dublin. X

COVERS for ricks, carts, threshers, lorries; Tarpaulins, Sacks.—Petrie Brothers, 36 Usher's quay, Dublin. T

CHROMIUM Plating by Irish Nickel and Chromium Plating Co., Limited, 38 Wexford Row, Dublin, is the most dependable. All kinds of existing and manufactured metals treated. Moderate prices.

CLEAR Out Catarrh. Got Catarrh? Make this your lucky day! Nose blocked with mucus so that you can't breathe? Be a new person to-day. Smear "Nostroline" inside nostrils. "Nostroline" acts immediately. Opens stuffed-up nasal passages. Clears head. Kills germs. 16,000 doctors endorse "Nostroline" for Catarrh, Colds, 'Flu. Chemists, 1/9.

ELECTROLUX Vacuum Cleaner, for 50 volts electric plant, all accessories, new condition; cheap. L 1025, this office.

FOR Sale, Upholstered Tram and Bus Seats and Cushions, suitable for seaside bungalows, caravans, dance halls, bars, etc. Apply Hammond Lane Metal Co., Ltd., 46 City quay, Dublin.

FOR immediate Sale, strong Wooden Furniture Case, 7' x 7' x 8'. Apply Thomas E. Jackson, Portarlington.

FIREWOOD Logs, beech and ash; four bags 5/-, 35/- ton, delivered; 'phone 71952.—O'Farrell, 32 Upper Mount street. 28 A

HUTS, Sheds, Garages, Bungalows, Halls, Caravans, also Timber, Boards, Rafter Sheeting.—Timber Yard, Richmond road, Drumcondra.

INVALID Chairs—Bring the Invalid into the Sunshine and Air, Wheel, Carrying and Self-propelling Chairs. Fold simply. Cash or easy payments. Write for List 8. The Invalid Requisite Co., 129 Stephen's Green, Dublin.

NOTICE

IN addressing envelopes covering replies to advertisers in this Paper, great care should be taken to include the catch words, when same are given after the Office Number, thus: "Z 20, Housemaid," should be carefully written upon the envelope. T

PORTABLE Range, Copper Boiler, perfect condition, for immediate Sale.—L 1004, this office. 28 C

STAMP Collectors—Packets of 50 Stamps, catalogued 7/6; price 1/3.—Morris, Shrewsbury road, Dublin.

STEEL Plates, 15' x 4' x 1"-5/16" and ¾", also quantity ½" and ¾" Circular Plates, secondhand, but in good condition.—Hendron Bros., Broadstone, Dublin.

TYPEWRITERS, all makes, from £4; fully guaranteed.—Norman Engineering Works, Trinity street. Established 1897. 32 20

SPECIFIC ARTICLES WANTED.

GOLD, Sovereigns, Dental Gold, Gold Teeth, Old Gold, Jewellery, Antique and Modern Silver, American Jewellery Wanted. Articles posted for valuation returned intact and post free if offer is unacceptable.—Dublin Smelting Company, 21 Wellington quay, Dublin. Enquiries invited. 20 8

WANTED, Household Frigidaire, perfect condition; good price; any size.—L 1026, this office. 28 C

PRAMS.

AS We Lead, Others Follow—Prams, Folders, Sun Cots, Shopping Mosses Baskets, Gaiters, Rugs, Cots, High Chairs, Play Pens, etc. Cash and Easy Payments. Orders sent carriage paid.—Stevens' Est. 1826! Baby Carriage Dept., 8 Aston's quay. 244 Rathmines road and 171 North Strand, Dublin. T

BARRON'S Prams are better and cheaper. Easy terms arranged. Write for catalogue.—Barron's, Pram Palaces, 1 North Great George's, Dublin. T

GARDEN, FARM, SEEDS, ETC. CONTINUED

GARDEN Rubber Hose, complete with brass fittings, 50ft./gath. 9/6; 60ft., 15/9; 90ft., 22/-; 120ft., 26/6. Carriage extra.—Staveley's, Dublin. 26 A

GARDEN Barrows, galvanised throughout and Wheels, Barrows, made of galvanised steel. Lowest prices.—Staveley's, Dublin. 26 A

GARDEN Lawn Mowers—"Qualcast" Mowers, 31/-; celebrated "Panther" Roller Mowers, 80/3; Special British Made Mowers, 21/6.—Staveley's, Dublin. 26 A

ISSADELL Annual Plants—Antirrhinums, mixed, Asters, mixed; Lobellas, Mrt. Clibrae; Marigolds, 1/- dozen, all autumn sown, pricked off. T

ISSADELL Vegetable Plants: Broccoli, Moscoff L. H., 1/6; Brussels Sprouts, 3/6 per 100; Celery (trans.), 5/- per 100; Lettuce, 2/- per 100; Spring sown, in frames; post free, cash with order, subject crop and unsold.—Manager, Lissadell, Sligo.

LISSADELL Vegetable Plants—Broccoli, Moscoff L. H., 1/6; Brussels Sprouts, 3/6 per 100; Celery (trans.), 5/- per 100; Lettuce, 2/- per 100; Spring sown, in frames; post free, cash with order, subject crop and unsold.—Manager, Lissadell, Sligo. 27 F

LAWN Mower and Garden Utensils, large stocks. Repairs our speciality. Large selection of "Darenco" Paints.—Dairy Engineering Co., Ltd., 27 Bachelor's Walk, Dublin.

LOGANBERRIES, Raspberries, Gooseberries, Peas, Lettuce; Table Chickens prepared.—Fairyhill, Blackrock. Telephone 82138. 26 F

LOGS for Sale, 35/- twenty bags.—McDonald, 106 Patrick street, Dun Laoghaire. 26 A

MACKEY'S Chrysanthemums—We have still splendid Plants for outdoor and indoor; our selection, 6/- and 9/- dozen, dozen lots, postage free.

MACKEY'S Special Fertiliser for Chrysanthemums and Tomatoes; growers will do well to use this Fertiliser in planting and feeding; trial bag 7lbs. 2/6 postage free, 20/- cwt., carriage paid.

MACKEY'S for Colonel Boss's Derris Dust, Liquid Derris, Soltosan and Derocol, Potato Spray; Sulphate of Copper, Bordeaux Celery Spray.

MACKEY'S for Sulphate of Ammonia, Superphosphate, Nitrate of Soda, Sulphate of Potash, Nitrate of Potash, Dried Blood, Bone Meal, Bone Flour, etc.

MACKEY'S Garden Sundries, Bamboo Canes, 1 inch square, Painted Stakes, 3ft. to 6ft.; Raffia, Tar Twine, Jute Fillis, 5 ply and 2 ply; Rakes, Spades, Forks, etc.—Sir James W. Mackey, Ltd., The Premier Seed House, 23 Upper O'Connell street, Dublin. 'Phone, 43276.

MOORE Lodge, Co. Antrim, is the Historic Irish Mansion featured in the "Weekly Irish Times" to-day. Price twopence. 25 F

ROCK Plants—Splendid Plants, mostly ex pots, in great variety; 12 all different 5/-, 25 10/-, 50 19/-; carriage 6d. extra. List free. — Canon Patten, Fethard. 15 X

SUTTON'S (Reading) Seeds—Special Irish Catalogue now available from Findlater's, Findlater's Corner, Dublin. No duty paid be added to prices in this catalogue. T

SPLENDID range of Garden Furniture, Deck Chairs, Sun Umbrellas, Hammocks, etc., at Kelly's, Dame street, Dublin. Catalogue free 25 F

STRAWBERRY Runners, 1lb. size, 11d. doz., 9/3 gross; carriage 1/-.—Staveley's, Parnell street, Dublin. 26 A

THOUSANDS of Bedding and Vegetable Plants, cheap.—Kimmage Grove. 'Phone 95423. Fortfield 'bus. 27 B

UNIQUE Wireless Loud Speaker Plan—See the illustrated article in the "Weekly Irish Times" today. Price twopence. 25 F

UNSATISFACTORY dealing by any Advertiser in these columns should be immediately reported to the Manager of the "Irish Times." X

POULTRY, FISH, CAGE BIRDS, DAIRY.

ALWAYS satisfactory, prompt deliveries, every Poultry Food, Small Wheat, Grain, Mashes.—Williamson, 182 Pearse street; telephone, 72286. 28 E

ASHFORD Poultry Farm, Ashford, Co. Wicklow—Rhode Island Red and White Leghorn Hens for Sale. 27 X

BEAUTIFUL Roasting Chickens, 6/-, 7/-, 8/- pair; Boilers, 6/-, trussed, postage paid.—Dempsey, Poulterer, Rosscarbery, Cork. 27 B

BEAUTIFUL Roasting Chickens and Ducklings, 6/- pair, trussed, postage paid.—A. Harris, Rock House, Rosscarbery, Cork.

CASTLE Night-Arks for your growing chicks, Apex type, 50/-, carriage paid.—Castle MacGarrett Industries, Claremorris. 9 X

FOR Sale, 12 K.C. Sendlings, with Hen; 13 White Wyandotte Chicks, with Hen; 6 Light Sussex Pullets. Address "Z 1154, Pullets," this office.

NOTICE

IN addressing envelopes covering replies to advertisers in this Paper, great care should be taken to include the catchwords, when same are given, after the Office Number, thus: "Z 20, Housemaid," should be carefully written upon the envelope. T

PRIVATE Customers or Clubs in Dublin Wanted to take quantity Poultry Farm Eggs weekly.—Sherlock, Moone, County Kildare.

RHODE Island Reds, hatching July 3rd, £6 100. £3 5/- 50. 17/- dozen, carriage paid; cash with order. Early application advisable.—Knocknagarm Poultry Farm, Carrack Camp. 8 21

SIXTY Wyandotte Pullets, 3 months, 60/- dozen; 100 White Leghorn Pullets, 10 months, 50/- dozen; carriage, crates free.—Leslie-Ellis, Maghery-more, Wicklow. 27 B

SEVERAL hundred healthy, growing Pullets for Sale, 8, 10, 12 weeks old; free range reared; from 40/- dozen, carriage paid. Address "Z 1131, Pullets," this office. 27 B

WANTED, 6 Black Minorca early hatched Pullets.—Miss E. Hamilton, Hollybrook, Foxrock.

12 FEBRUARY Light Sussex Pullets, 70/-; Preserving Eggs, 17/- 120, delivered.—Ballanagh Farm, Avoca.

40 MIXED Chickens, fortnight, 33/-; 20 R.I.R. Cocks, 6 weeks, 27/-.—H. Smyth, Newtown, Drogheda.

PIANOS.

GILL'S FOR PIANOS.

GILL'S Pianoforte Warehouse, Nassau street—Compare prices before Purchasing your Piano elsewhere and save 50 per cent.

GILL'S famous Baby Waldemar Overstrung Grand, suitable for small room or bungalow. Worth inspection.

GILL'S Miniature Waldemar Piano, Overstrung, under damper, check action; suitable for bungalow.

GILL'S—Largest and most up-to-date Stock of new Pianos, from 29 guineas.

GILL'S—Largest stock of Secondhand Pianos, including Bechstein, Bluthner, Schiedmayer, Steinweg, Hopkinson, Brondwood, Brooklyn, Collard, etc., from £15.

GILL'S—Any Piano may be had on Easy Payments Terms to suit all clients.

GILL'S will Exchange your Piano for Radio, with adjustments.

GILL'S will take your old Piano in part payment, making a generous allowance.

GILL'S—Have your Piano Repaired and Tuned by experienced workmen; town or country; save 50 per cent. 'Phone, 62577.

GILL'S Remove Pianos; insured while in our charge. Estimates free.

GILL'S—Pianos and Organs for Hire for concerts, dances, by night, week, month or extended period, from 5/-.

GILL will Store Pianos, 4/- monthly; up-to-date storerooms, adjoining factory.

GILL'S can supply all the latest Music from six-pence; Albums, One Shilling, post free.

GILL'S, 14 and 15 Nassau street, two minutes' walk from Grafton street.

DRESS AND COSTUMES.

ABOUT Clothes—Mrs. Cusack, 65 Aungier street, Purchases Left-Off Clothing, Furniture, etc. Highest prices given. 28 E

BUFFALO Coat, grey, full length, as new, cost 8½ guineas; Sell for £5 or nearest; seen evenings. city.—870 this office. 26 A

LADIES', Gent's, Children's Wardrobes; Gold, Silver Purchased; highest cash prices.—Mellon's, Patrick street, Kingstown. 78 17

LADY going away has smart Brown Coat for Sale and Skirt, Black and Brown, seen by appointment; no approval.—L 1002, this office.

SMART Afternoon Frocks, Brown Tweed Costume (as new), Cardigan Suit, Coats, etc.; stock size; Shoes (6½); no dealers.—L 993, this office.

FURS.

A LARGE Selection of Fashionable Capes and Ties in Silver and Blue Fox, by deferred payments. Write for particulars.—Taylor Yard, South Anne street, Dublin.

TWO skin Baum Marten Fur Tie, cost £16; Sell £8 10/-; as new.—L 981, this office.

FURNITURE, CARPETS, ETC.

A SOFA, two Chairs, slightly damaged, bargain, 30/-.—73A Lower Mount street.

CONTENTS of Mansions, Houses, Flats, etc., Bought for prompt cash.—Tormey Bros., Ltd., 26-27 Or nond qua Lower). 'Phone 21292. 78 15

CARPETS—1,000 Carpets always in stock to choose from. Save 33 1-3 on your purchases. We have no expensive shop windows; only entrance to Show

PREPAID ADVERTISEMENTS

HOUSES TO LET CONTINUED, FROM PAGE 2

TO Let, Unfurnished, semi-detached House, The Rise, Mount Merrion; three reception, four bedrooms; well stocked vegetable garden; moderate rent.—L 945. this office.

TO Let, 25 The Rise, Mount Merrion, Blackrock; semi-detached House, nicely situated. Can be seen daily.

TERENURE, best locality; 4 bedrooms, gardens.—L 977. this office.

TO Let, Castleknock, Phoenix Park, choice Residence, every convenience; with or without land and stabling.—L 807. this office. 25 X

YOUNG Married Couple would Share their House with another young couple (Jewish). Reply L 973. this office.

19 WARWICK Villas, Leeson Park, semi-detached, newly decorated, 4 bedrooms, maid's room, electric light.—Magwood, 8 Anglesea street, Dublin.

75 LEINSTER road—Semi-detached; 8 apartments, electric light, etc.; fruit garden; re-decorated. Keys at 76. 25 F

179 RATHGAR Road—Thoroughly modernised, four bedrooms, with hot and cold water, two sittingrooms; garden, garage. Also sunny Garden Flat, two bedrooms, sittingroom, kitchenette. Moderate rents. Apply 'phone 91035. 28 C

HOUSES AND LANDS WANTED TO RENT OR PURCHASE.

A SMALL Cottage or Bungalow, in County Dublin; South side preferred; to Rent or Purchase.—L 806. this office. 25 F

FEE-SIMPLE Ground or Profit Rents required immediately; state price, etc.; cash down.—L 1023. this office. 28 C

GROUND Rents—We have several inquiries for well-secured Rents.—North and Co., 110 Grafton street.

HOUSE wanted, Rathmines vicinity, with large garden; about £950 cash.—L 907. this office. 27 F

LADY would invest about £1,200 in city or suburban House, well converted into flats, let or unlet; full details regarding outgoings important.—L 882. this office. 27 F

LADY requires immediately House or Flat, £72-£90; North or South side.—L 1028. this office. 28 C

NON-BASEMENT House, Ballsbridge to Blackrock; five bedrooms; garage space; full particulars and price, must be reasonable.—L 950. this office.

RESPECTABLE person of reduced means seeks Gate Lodge; rent paid as desired; reference if required.—L 931. this office.

SMALL Furnished House or Bungalow, adjacent to Phœnix Park or other select district near Dublin. L 936. this office. 27 F

WANTED, Unfurnished House; reasonable rent; medium size; Donnybrook or Terenure district. L 761. this office. 25 F

WANTED immediately, July, August, well Furnished, small House or Flat; all modern conveniences; between Dublin and Dun Laoghaire; state full particulars.—L 994. this office.

WANTED to Purchase, a medium sized, detached, non-basement House; must be situated close to either Donnybrook or Blackrock R.C. Churches; price approximately £1,500/£2,000. Replies to Thos. Dockrell, Sons and Co., Ltd., Agents. 28 C

WANTED, Rent, small House or Cottage, within fifty miles Dublin, inland.—L 858. this office.

WANTED to Buy, any time within next few months, small, detached House or Bungalow, with large gardens, in or near Dublin; price £700/£1,000.—L 860. this office.

WANTED to Rent, within 20 miles of Dublin, small House or Cottage, with garden, Unfurnished, good repair, modern conveniences; frequent train or 'bus services essential; adults.—L 946. this office.

WANTED by Government Official, medium size House, non-basement; Ballsbridge, Donnybrook; £70 to £80 (inclusive); garage or garage space.—L 1029. this office. 28 A

NORTH OF IRELAND.

ATTRACTIVE, well Furnished Concrete Bungalow to be Let for long period or duration of war; sittingroom, lounge, 5 bedrooms, bathroom (all with wash basins, h. and c.), constant hot water, kitchen; garage, garden; facing sea; photographs sent; 'buses pass door.—Atkinson, Roshnara, Annalong, Co. Down.

CHARMING, well Furnished, large Country House, in British Dominion, NORTHERN IRELAND, CO. ARMAGH, two hours from Dublin by train—Owners welcome PAYING GUESTS, good food; family life; constant hot water; very comfortable bedrooms; beautiful walks in private parklands; coarse fishing and boating in own lake, golf and riding; garaging and owners' car available; ideal for rest or an energetic holiday; moderate terms; social references given; brochure. Apply Mr. and Mrs. Cope, Drumilly, Loughgall, Co. Armagh. Telephone: Loughgall 212. 12 X

APARTMENTS AND FLATS TO LET.

DUBLIN AND DISTRICT.

ABOUT Flats, Apartments, superior Accommodation, all parts—Apply Ideal Apartments Agency, 6 Nassau street. 'Phone 63250.

ALL electric Flatlet, single and double.—2 Elgin road, Ballsbridge. 'Phone 64578. 8 21

A BED-SITTINGROOM, large, bright, all conveniences; Pembroke road; suit business lady.—L 803. this office. 25 F

AN exceptional, self-contained Drawingroom Flat, Ranelagh, 3 large, bright rooms, kitchenette, bathroom and lavatory; house in own grounds; convenient; £72 (garage extra).—Archer, 12 Lower Fitzwilliam street. 25 F

AT Herbert Lodge, Saint John's road, Sandymount, Flat, self-contained, four large rooms, kitchen, bathroom, electricity, gas, garage, large garden, front and rear; rent £108 Seen 5 to 7 p.m. 25 F

AT 24 Lower Leeson street—Self-contained, Furnished Flats, three rooms, kitchen, bathroom, also garage. 25 F

AT Morehampton road—Modern Bed Sittingroom, privacy, meals, attendance. 'Phone Ballsbridge 239. 25 F

ABSOLUTELY self contained, new, city Flats (all floors); select and convenient; individual bathrooms, fitted-out kitchenettes; latest equipment; beautifully decorated; moderate rents.—Charles Archer, 22 Ely place. 'Phone 62200. 28 C

ADJOINING Palmerston Park—Comfortable, self-contained, Unfurnished Garden Flat, with separate entrance; three living rooms, bathroom, kitchenette, etc.; gas and electricity; lovely open outlook, facing Dublin Mountains.—L 865. this office.

A BED Sittingroom, Kitchenette, 12/6; Flat, 25/-, furnished.—41 Mount street, Upper. 25 F

AT 56 Lower Baggot street—Exclusive Accommodation; central; visitors. 25 F

A LARGE, Front Bed-sittingroom, cooker, electric light, divan, 12/6; business person only.—72 Palmerston road.

A WELL Furnished Flat, containing four rooms, kitchenette, bathroom, own halldoor; 12 guineas monthly. Apply, 11.30 to 1, 64 Northumberland road. 26 A

AT 11 Upper Pembroke street—Full or Partial Board; moderate; comfortable, central. 26 A

AT 40 Northumberland Road—Guest House; exclusive accommodation; personal supervision; visitors catered for. 'Phone, 63480. 26 A

AT 25 Mespil road—Superior Accommodation, Divan Bed Sittingrooms; personal supervision; telephone. 28 C

ACCOMMODATION for Evangelical Christian lady; self catering; South side.—L 927. this office. 27 F

AT 9 Serpentine avenue, Ballsbridge, visitors to Dublin will find comfortable Accommodation, day, week or permanent. 27 B

ACCOMMODATION, superior Guest House, 3 Pembroke road; cuisine, cleanliness, comfort. 'Phone 61904. 28 C

A NICE Self-contained Flat, 3 rooms, all electric.—25 Merrion square. 27 B

ATTRACTIVE, Self-contained, comfortably Furnished Flat, sitting, two bedrooms, etc., garage.—6 Lower Fitzwilliam street. 28 C

ACCOMMODATION for 2 or 3 gents; partial board; garage if required; modern house; sea front; 2d. fare.—19 Clontarf road.

AT 28 Neville road, Rathgar, Apartments; no other boarders. 28 C

BED-SITTINGROOM, 16/6; newly equipped, every convenience, Kenilworth square.—L 768. this office. 25 F

BED-SITTINGROOMS with all modern conveniences, suit business gentleman or lady; full or partial board; excellent cooking.—19 Raglan road, Ballsbridge. 'Phone 62849. 28 C

BALLSBRIDGE—Small Garden Flat, two rooms, kitchenette, bathroom, own entrance, newly fitted and decorated. 'Phone: Ballsbridge, 1387. 28 C

BALLSBRIDGE District—Unfurnished Flat, three rooms, kitchenette, bath; adults; moderate.—L 880. this office. 26 A

BOARD Residence; comfortable, well kept rooms, best food; moderate.—Clareville, 40A Dartmouth square. 26 A

BOARD Residence, comfortable, select, strict cleanliness; moderate; garage; South side.—L 941. this office. 28 C

BRIGHT Drawingroom Flat, unfurnished, all conveniences; adults. Seen 3-7.30.—96 Rathmines road.

COMFORTABLE, superior Accommodation, full or partial board; permanent or visitors. — 36 Haddon road, Clontarf. 25 F

CLONTARF conveniently situated on 'bus route)—Large, self-contained Hall Flat, with garage, garden and own entrance drive to road; good accommodation; redecorated; £108, inclusive.—Archer, 12 Lower Fitzwilliam street. 25 F

COMPLETELY self-contained, new, city Flats, individual bathrooms, fitted-out kitchenettes, latest equipment, beautifully decorated.—Charles Archer, 22 Ely place. 'Phone 62200. 25 F

COMFORTABLE Accommodation, single or sharing, any period; meals as desired; perfect freedom; moderate: Ranelagh.—L 1014. this office.

COMFORTABLE Bedroom and Sittingroom, e.l., attendance, full board; 30/- weekly.—L 985. this office.

DUBLIN Service Flats. 28 Upper Pembroke street (telephone 62888)—Bed-sittingrooms, with h. and c., and well Furnished Suites, private bathrooms; any period; restaurant, garage. T

FURNISHED Flat, Leeson street, 5 rooms, £9 month.—Allen and Townsend, 11 Stephen's Green. 25 F

FRONT, large, sunny Bed-sittingroom, cooker, bath; Rathgar road.—L 926. this office. 27 F

FURNISHED Service Flat to Let, two bedrooms, sittingroom, bath, hot press, lavatory; South city. L 1016. this office.

GUEST House; superior Board Residence; single, double rooms; quiet.—69 Eglinton road.

HALL Flat, Wellington road, garage; £78; part Furnished if required.—L 912. this office. 27 F

HUME street, Stephen's Green—To be Let, Unfurnished, an attractive Flat, suitable for bachelor or two adult occupiers; bathroom, electric light, gas. Terms from James H. North and Co., 110 Grafton street.

LARGE Front Bed-Sittingroom, all conveniences; e.l., bath, etc. cooker; terms 12/6, Furnished. Also small Flat, suit married couple; moderate.—49 Belmont avenue, Donnybrook. 26 F

MOUNT Merrion—Accommodation, gentleman, select house, no children; full or partial board; garage; pleasant situation.—L 813. Irish Times Branch Office, Blackrock. 25 F

MODERN Bed-sittingrooms, newly furnished and decorated, every comfort, full or partial Board; moderate terms; restaurant.—15 Lower Mount street, Merrion square. 27 B

PRIVATE House, exclusive district, would accommodate two gentlemen; partial board 2 guineas. L 991. this office.

PAYING Guests received, comfortable house; good cooking; Charleville road, Rathmines. 'Phone 92487.

APARTMENTS & FLATS TO LET CONTINUED

RATHFARNHAM, central—Absolutely self-contained Garden Flat, spacious grounds, furnished, modern, select, 2 apartments, kitchen, bathroom, etc.; 32/6 weekly. Apply 40 Parnell square, Dublin. 'Phone 45269. 27 B

RAGLAN road, Ballsbridge—Excellent, modern Garden Flat, three rooms, hall, kitchenette, bathroom; newly decorated; own entrance; perfect condition. 'Phone: Ballsbridge, 1387. 28 C

SELF Contained, Unfurnished Flat, first floor.—7 Merrion square. 28 C

SUPERIOR Accommodation for select guests at 25 Clyde road, Ballsbridge; excellent catering; every modern convenience. Telephone 63682. 25 F

SMALL, well Furnished Flat, self-contained, to Let; also Drawingroom Flat.—52 Merrion square. 26 A

SELF-CONTAINED, Unfurnished, three rooms, kitchen and bath; £72 per annum.—Jones, 10 Stephen's Green. 28 A

STEPHEN'S Green (residential side) — Two large Rooms, Kitchenette, bathroom; modern fittings. Telephone 95029. 28 C

SUPERIOR self contained Unfurnished Flat, three rooms bathroom, kitchenette. Seen 2-7, 29 Pembroke road. 26 C

SUNNY, large, front Bedroom, use Sittingroom, suit two gentlemen; moderate.—42 Frankfort avenue, Rathgar. 28 C

STANFIELD House, Strand, Sandymount—Board Residence, 30/- weekly; personal supervision; central. 'Phone. 27 F

TOP Flat, Pembroke road, 3 rooms, kitchenette, bathroom and lavatory, self-contained; excellent value at £52.—Archer, 12 Lower Fitzwilliam street. 25 F

TO Let, well Furnished Flat, bedroom and kitchenette, has h. and c. water, e.l., own entrance, North side; extra Bedroom if required.—L 866. this office. 26 A

TWO-ROOMED modern Garden Flat, Rathgar road; bathroom; separate entrance.—L 942. this office.

TO Let, Rathgar road, self-contained ground floor Flat.—L 952. this office.

TERENURE—Unfurnished, self contained Flat, 2 bedrooms; best locality.—L 975. this office.

TO Let, beautifully Furnished Flat; suit four.—13 Herbert street, after 6. 28 C

UNIQUE Wireless Loud Speaker Plan—See the illustrated article in the "Weekly Irish Times" to-day. Price twopence. 25 F

UNFURNISHED Flat, 3 rooms, newly decorated, adults, Ashfield road. Apply 44 Ranelagh. 28 C

UNFURNISHED, three roomed Drawingroom Flat; all conveniences; adults. — 139 North Circular road. 28 C

UNFURNISHED, two roomed, self contained Flats, from £1 weekly; Fitzwilliam Square.—L 980. this office.

WELL Furnished Flat, 30/- weekly, adults; also Bed Sittingrooms.—54 Grosvenor road. Seen after 3 p.m.

WILTON Place Mansions—Unfurnished, Self-contained Drawingroom Flat, three rooms, kitchenette and bathroom. 'Phone, 62951. 25 F

6 ELGIN road—Newly decorated Garden Flat, good accommodation, open daily till 6 p.m., or by appointment; 'phone, 91767; £5 8/4 monthly. Also Drawingroom Flat. 25 F

11 HATCH street—Unfurnished, Three-room Flat, also Furnished Two-room Flat. 26 B

30 CHARLEVILLE road, N.C.R.—Flat, partly furnished, sittingroom, bedroom and kitchenette, use bath; separate meters, geyser. Seen after 6 p.m. 25 F

£60—RATHMINES; newly converted, two rooms, kitchenette, own bathroom use garage; Regulo cooker.—Barklie, Agent, 48 Lower O'Connell street. 25 F

92 PEMBROKE road—Unfurnished, self-contained Drawingroom and top Flat, newly decorated; garage if required. Key at side door. 27 F

APARTMENTS AND FLATS WANTED.

A GENTLEMAN requires Bed-Sittingroom; Protestant house; South side; terms.—L 1001. this office.

FURNISHED Hall or Drawingroom Flat Required; two bedrooms; rent £104; Ballsbridge, Blackrock. Apply "Ideal Agency," 6 Nassau street. 'Phone 63250.

GENTLEMAN requires full Board Residence in Protestant house; state terms. — L 932. this office.

GENTLEMAN requires Board, private house, Protestant; South side; terms.—L 1000. this office.

GENTLEMAN wants temporary Accommodation with refined Catholic family of the professional class; none others need apply.—L 1030. this office. 28 A

LADY requires small Flat or Unfurnished Rooms; Kenilworth square, Grosvenor place vicinity; exceptionally good tenant.—L 987. this office.

LADY requires Bed-Sittingroom, with conveniences, or kitchenette; very quiet house, south district.—L 986. this office.

LADY requires Unfurnished Flat or Rooms, Ballsbridge, Foxrock or other inland district; moderate; near 'bus.—L 954. this office.

ONE gentleman—Bed-Sittingroom, Full Board; convenient Northumberland road. — L 940. this office.

PROTESTANT lady, permanent Board Residence in superior house or guest house; specify accommodation, terms.—L 984. this office.

TWO business Girls require Digs or Flat in private house; quiet.—L 929. this office. 27 F

YOUNG Man wants Full Board, single; Adelaide road district; state terms.—L 948. this office.

SEASIDE AND COUNTRY.

HOUSES TO LET AND WANTED.

AT Sandycove—7-roomed, non-basement House to Let. For particulars, apply 26 Ulverton road, Dalkey. 25 F

BUNGALOW (wooden) to Let, Furnished; three rooms and kitchen; 100 yards sea, one mile Dublin side Greystones. Apply 51 Dartmouth square, Dublin.

AUBURN, Burnaby road, Greystones, semi-detached, to Let, Unfurnished; completely redecorated inside and out, comprising 2 sittingrooms, 5 bedrooms (h. and c. in four), study, bathroom, garden, telephone, electric light throughout. Apply Hanna, 65 Lansdowne road, Dublin. X

BLACKROCK—Modern, two reception, four bedrooms; garage; £104, free.—Barklie, Agent, 48 Lower O'Connell street. 25 F

BALLINCLEA House, Killiney, in beautiful grounds, overlooking golf links and Dublin Bay—Exclusive Self-contained Flats, 2 reception, 2 bedrooms, maid's room, kitchen, coal cellar, e.l., garage; each flat has new fireplaces, new bath and w.c. fittings, and is newly decorated and has its own garden plot; rents from £84 per annum, inclusive. On view.

BRAY—To be Let for July and August, a charmingly situated gentleman's Residence, with well stocked garden, garage and electric light; has lovely views; rent £25 per month.—James H. North and Co., 110 Grafton street.

BRAY—House to Let, facing sea, Furnished or Unfurnished, for months July, August, September, or yearly. Apply Sunshine Café, 1 Marlborough terrace, Bray. 28 C

BORDER Carlow — Furnished country House; 8 rooms, bathroom, garden; fishing, shooting; £2 weekly. Address "Z 1152, House," this office. 27 C

COMFORTABLY Furnished House, seashore, to Let, 8 beds; £5 weekly; reduction for period. Apply Messrs. James Wilson, Newcastle; or Caretaker, Frank Cunningham, The Cottage, Greencastle, Co. Down.

DALKEY—Furnished House, July, August or September; beautiful situation, 4 bedrooms, garden, garage, frigidaire; terms moderate.—North and Co., 110 Grafton street. 27 B

FURNISHED Cottage or Bungalow; 12 months; Dublin Mountains or district. Particulars, L 718. this office. 24 F

FURNISHED House to Let at Portnablagh, summer months. Apply Mrs. David McElhinney, Faugher, Ballymore, Co. Donegal. 27 B

FURNISHED Cottage or Bungalow wanted; Portrane, Rush, Bettystown; near sea; July 7th to end of August; state accommodation and terms.—L 989. this office.

GLENAGEARY—To Let, Detached House; two reception, four bedrooms.—L 1005. this office.

GALWAY City—Furnished Residence to Let for summer; Licensed Shop to Let; For Sale, Hotel and Shop, £475; 2 Residences, £180, £250.—Browne and Co., Auctioneers, Westport. 26 A

GREYSTONES (Burnaby)—Bargain for immediate Letting, charming House, August, September, singly, together. Reply Maelruens, Greystones. 25 F

GREYSTONES — August; Detached, Furnished House, sea front; 7 rooms, electric cooker, garage, usual conveniences; reduced price, £23.—L 1008. this office.

GREYSTONES—House on beach to Let, August, £22; six bedrooms, two reception rooms, bathroom.—L 849. this office. 26 A

GREYSTONES—House; 2 reception rooms, 4 bedrooms, garden, garage; all modern conveniences; £76 yearly.—L 988. this office.

GREYSTONES—Cottage to Let for July; 4 bedrooms, sittingroom and kitchen; close to sea; nice grass plot in front. Apply Lewis' Hotel. 28 A

GREYSTONES, Blacklion—Bungalow to Let for July £8, August £12; 3 bedrooms, sittingroom, kitchenette, garden; indoor sanitation.—L 905. this office. 27 B

GREYSTONES, Frescati—July; 8 apartments, electric, garden, garage; near sea, rail.—Owen. 27 F

HOWTH and Sutton—Furnished Houses for summer Letting. Apply Walshe, House Agent, Howth. 16 X

KILCOOLE—Five-roomed Furnished Bungalow, on Sea road; Calor gas. Apply Patterson, Greyfort, Kilcoole, Co. Wicklow. 27 B

LOUGH Corrib, secluded site—Furnished Bungalow, near Oughterard; 4 bedrooms, living room, kitchen, complete with linen and bedding; two boats; cook living out available; from 15th July to September, by month or longer. Seen by appointment. Apply Colonel Browne, Glann, Oughterard, Co. Galway. 28 C

MALAHIDE—Three roomed Cottage; own grounds, absolute privacy; garage. Apply Tram Shop. 28 C

NEW House, Chesterfield Grounds, Booterstown avenue; 7 rooms, kitchenette, bathroom, cloakroom, etc.; garage; £120. 27 B

SMALL, Unfurnished Cottage wanted, within 15 miles Dublin, near 'bus.—L 804. this office. 25 F

SEAPOINT avenue, Blackrock—Beautiful, semi-detached Bungalow, with garage.—Lloyd, 117 Stephen's Green.

STILLORGAN—Furnished House to be Let for duration; 4 bedrooms, maid's, 3 reception, garden. Apply Harry Lisney and Son, Auctioneers and Valuers, 23 Stephen's Green.

SKERRIES—House to Let, August; 6 apartments, large garden; beside sea; all modern conveniences. L 1032. this office.

SEA Front, Monkstown—Furnished House; 9 bedrooms, bathroom, garage, tennis; or in flats; from July. Address "Z 1159, House," this office.

SMALL House and Garden to Let; own ground; 'bus stop; suit adults.—McGrath, Belleville, Ashtown.

TO Let, comfortable Bungalow, Bettystown, on links, facing strand; July, August. Apply 6 Belgrave road, Rathmines. 'Phone 91203. 25 F

TO Let, August, charming little House; near Dublin, country surroundings; all conveniences.—L 1010. this office.

TO Let, Unfurnished, delightful, 5-roomed House, on gentleman's estate, beauty spot, Co. Wicklow; garden fully stocked with vegetables; 2 guineas per week.—Box 7565, Eason's Advertising Service, Dublin. 25 F

TO Let, small, country House; 2 sittingrooms and hall (lit by Calor gas), 3 bedrooms, bathroom, etc.; garden and garage; Unfurnished or Partly Furnished; moderate rent; please state requirements. Address "Z 1153, House," this office.

SEASIDE AND COUNTRY CONTINUED.

WANTED to Rent in autumn, small House with 10 to 12 acres land; Midlands preferred. Address "Z 1083, House," this office. 24 A

WANTED, Furnished House, 4 to 5 bed, 2 sitting, five to ten miles inland from Dublin, July and August.—L 818. this office. 25 F

WANTED to Rent, small Cottage or Bungalow, within 12 miles Dublin.—L 846. this office. 26 A

WANTED to Rent, modern House, within 10-15 miles Dublin, detached or otherwise; 2 reception rooms, 3-4 bedrooms, usual domestic apartments; garden, garage. Address "Z 1123, House," this office. 26 A

WANTED to Rent, small House or Bungalow; Blackrock to Glenageary.—L 906. this office. 27 F

WANTED, Dalkey vicinity, Bungalow or small House; must be first class condition, ready for occupation.—L 953. this office.

WANTED for July, August and September, a small Furnished House, 50 or 60 miles from Dublin, in country surroundings; three bedrooms, two sittingrooms, garage; rent £16 to £20 per month.—James H. North and Co., 110 Grafton street.

7 ROOMED Cottage, by river, to Let, perfect order, bathroom, garage, garden, small wood, tennis, well situated between Adare and Foynes, Co. Limerick; not isolated; rent £48 p.a. Or Furnished for summer, Let 2 guineas weekly. Address "Z 1163, Cottage," this office.

APARTMENTS AND FLATS TO LET AND WANTED. SEASIDE AND COUNTRY.

ATTRACTIVE, Unfurnished, Self-contained, compact, sunny Flats; 'bus, tram, train; Belgrave square, Monkstown. Apply basement, 36; owner, 'phone 84200, Foxrock. 25 F

ATTRACTIVE Rooms, hot and cold water, electric light; four Guests; Board from 35/-; detached, large private residence, Kingstown; 'phone, garages. Address "Z 1090, Guests," this office. 25 F

ACCOMMODATION—Choice large private Houses, every comfort, bedrooms, divan bed-sittingrooms; inclusive terms, Board, 2 guineas each. Particulars, 'phone 81458, Dun Laoghaire, or address "Z 1169, Accommodation," this office.

A BEAUTIFULLY situated Top Flat, first floor, Dun Laoghaire, sea front, self-contained, fully equipped; 32/6 weekly, or nearest offer.—L 797. this office.

BUSINESS ladies can have Accommodation and Partial Board; 27/6 week for one, 25/- each two; Sandycove, sea front.—L 998, Smith and Barton, Dun Laoghaire.

BRAY—Select House; excellent catering, own produce; 50/- weekly; minute from sea.—8 Milward terrace. 27 C

BALLYMONEY, Co Wexford—Guests received in beautifully situated private house, standing in its own grounds, overlooking sea; wonderful safe bathing, beaches, convenient for golf.—Mrs. Corbally. 25 A

BRAY District—Guests received; beautiful surroundings; every comfort; own produce; 45/- weekly.—72, Wilde's Office, Bray. 27 B

CO. Sligo—Guests received comfortable manor house, near sea, lovely grounds and surroundings; good golf links convenient; own produce; garage; terms 2½ guineas June, September, 3 guineas July, August. Address "Z 1166, Guests," this office.

CAHORE House, seaside, Co. Wexford—Golf, tennis, croquet; every comfort; moderate terms; rooms available July and August. Apply George, Cahore, Gorey. 26 A

COUNTRY Board Residence wanted; parents, children (16 and 11); month, from mid-July. Terms, Box 579, Dixon, Dun Laoghaire 28 B

DUN Laoghaire—Gentleman can have comfortable Bedroom; bath, garage, partial board; private modern house.—No. 174, Stephen's Library, Dun Laoghaire. 26 A

DUN Laoghaire—Garden Flat offered, low rent, adults; suit retired couple. Apply 11 Windsor terrace.

DUN Laoghaire, best position, sea front—Full or Partial; moderate.—11 Windsor terrace.

DUNMORE East, Waterford—Guests received, gentleman's residence; every comfort; good table; tennis, fishing, sailing; home produce; excellent cuisine. Address "Z 1107, Guests," this office. 25 F

FOR working gentlefolk, greatly reduced terms August, September, ladies' beautiful guest house, Donegal; all country amenities. Address "Z 1145, Guests," this office. 27 B

FOXROCK—Small, attractive, Furnished, self-contained Flat, lovely position; all conveniences.—L 1022, this office. 28 C

GUESTS received, country residence, Co. Louth; on 'bus route; beautiful scenery; all farm produce; modern conveniences; bathing, tennis, riding, etc.; terms moderate. Address "Z 1126, Guests," this office. 26 F

GLENAGEARY—Flats to Let. Apply Halbert, Glencar, Marlborough road, Glenageary. 27 F

GUESTS received lovely private residence, few yards to bathing, boating, hard court; resting, best food and accommodation, Co. Cork; state requirements. Address "Z 1139, Guests," this office. 27 C

GREYSTONES—Wanted, July, Board Residence, or Bed, Breakfast; lady; state terms.—L 1027. this office.

HOLIDAYS—WICKLOW, GARDEN OF IRELAND. Lady, with large beautiful house and grounds, own demesne 350 acres, lovely situation, beside rail, 'bus, TAKES GUESTS; sea within easy reach; all own produce, cream, eggs, fruit, etc.; riding horses, tennis croquet, swimming, putting, shooting, fishing; garage; reasonable. Address "Z 1122, Holidays," this office. 26 A

KILLINEY—Detached house; Bed and Sittingroom; partial board, full attendance; garage. Address Z 1116, Apartments," this office.

KILLINEY—Board Residence; visitors, permanent guests kept; convenient sea, rail, 'bus, links; terms very moderate. Apply 8 Shanganagh terrace. 22 F

LADY, Protestant, can have Unfurnished Front Room, Kitchenette; best locality, Dun Laoghaire. Address "Z 1144, Apartments," this office. 27 B

MONKSTOWN (sea front)—Large, Unfurnished Flat, garden, garage; private house.—7 Clifton terrace. 28 C

ROOMS to Let, Furnished; country town, Midlands; wired for electric cooker; use bathroom; suit lady and children or retired people. Address "Z 1129, Rooms," this office. 26 B

ROOMY Flat vacant, four rooms, with bathroom and kitchen, etc.; £65.—Greythorne, Upper Glenageary road.

SELF Contained Garden Flat, every convenience; suit business girl.—5 Clarinda Park, West, Dun Laoghaire. 28 C

SHANGANAGH Grove Killiney—Now ready for Guests; tennis, sea and golf five minutes; moderate. 8 27

SUTTON—Furnished Flat to Let in well kept private house; 3 living rooms, large kitchenette, constant hot water fitted basin in bedroom, use of garden, garage.—L 881. this office. 27 F

SANDYCOVE district—Young gentleman requires quiet Accommodation; good food and service; near sea.—L 914. this office. 27 F

SANDYCOVE—Let, Furnished, 2 Bedrooms, Dining; summer; no attendance.—L 917. this office. 27 B

TO Let, two Self-contained Flats, 1 and 3 Corrig Castle terrace, Dun Laoghaire; separate entrance. Open 3 to 4 daily. 27 B

TO Let, three Rooms, Kitchenette, Part Furnished; gas; 'buses.—Mrs. Clare, Cornelscourt, Foxrock.

VACANT, well Furnished Bedroom, Sittingroom, Kitchenette; suitable one lady; private house, Kingstown. Address "Z 1143, Apartments," this office. 27 B

VACANCY, early July, in comfortable house, Co. Wicklow, one or two permanent Guests; 35/- weekly. Address "Z 1151, Guests," this office. 12 F

WICKLOW—July, beautifully situated Half House, containing 3 bedrooms, sittingroom, kitchen, bathroom (h. and c.); close to town, 'bus, sea.—McPhail. 25 F

WICKLOW—Apartments to Let, or Board, near sea; select; bath (h. and c.), garage, garden. Address "Z 1165, Apartments," this office. 28 C

WICKLOW! Holiday in lovely sea coast Mansion, 700 acres, beautiful grounds, bathing, tennis, croquet, riding, shooting, fishing, billiards; hour Dublin; terms moderate; descriptive brochure. Address "Z 1130, Holiday," this office. 27 B

WICKLOW Mountains, beautiful situation, open moorland, sheltered garden; good cooking; 18 hole golf course five minutes.—Young, Carrigoona Cottage, Kilmacanogue. 28 C

YOUNG man wishes to find place where he can spend sunbathing holiday. Address "Z 1128, Man," this office. 26 A

13 LONGFORD terrace, Monkstown—Top Flat; 2 bedrooms, kitchen, bath, gas, electric light, garage. 'Phone No. 81626. 25 F

MISCELLANEOUS.

AT Reasonable Prices—Pictures Artistically Framed. Pictures and Mirrors.—Waddington Galleries, 28 South Anne street and 19 Nassau street. T

ABDOMINAL Belts, Elastic Stockings, Knee-Caps, Anklets, Jock Straps, Suspensory Bandages, Trusses, Ladies' Whirling Sprays, Enemas, Douches, Syringes, Braces for Correcting Stoop and Round Shoulders, all Surgical Requisites; cheapest house in town; catalogue.—Dublin Medical Stores, Fownes street, off Dame street. T

ANTISEPTIC Electrolysis Removes Hair permanently without mark. Consultations free.—Miss Read, Certified Specialist, Second Floor, 4 Dawson street. Hours, 10-5. Telephone 43833. X

HEARSE Rails and Crestings. Illustrations on request.—Fox, Makers, Wellington quay, Dublin. 2 X

NAME and Memorial Tablets cast or engraved.—Fox, Limited, Wellington quay, Dublin. 5 X

NO INCREASE in PRICES of Solus LAMPS

Cut this out and keep for future reference.

AUTO LAMPS

HEAD LAMPS

Volts	Watts	Filament	Cap	Price
6	12	Single	Can be supplied with S.B.C., S.C.C., A.S.B.C. and A.S.C.C.	2/5
6	18	,,		2/-
6	24	,,		2/-
6	36	,,		3/-
6	12/12	Double		3/6
6	18/3	,,		2/-
6	18/18	,,		3/-
6	24/18	,,		3/-
6	24/24	,,		2/9
6	30/30	,,		3/-
6	36/6	,,		3/6
6	36/18	,,		3/6
6	36/24	,,		2/9
6	36/36	,,		5/-
12	12	Single		2/3
12	24	,,		2/-
12	36	,,		2/-
12	48	,,		3/-
12	60	,,		4/-
12	36/6	Double		3/6
12	36/24	,,		3/-
12	36/36	,,		5/-
STOP & TAIL LAMPS.				
6	18/3	—		2/-
12	18/3	—		2/6

STANDARD SIDE AND TAIL 1/-.

The manufacturers are pleased to announce that, as a result of higher efficiency in production, Solus lamp prices remain at the same big-value levels as at the outbreak of hostilities notwithstanding the increase in the cost of raw materials. Buy now in readiness for the Winter while you can still do so at PRE-WAR PRICES.

Prices at which Solus Auto Lamps should be retailed are given in the panel at left. Don't pay more. Any increase on these prices should be reported immediately to the manufacturers.

Solus, Teó.

CORKE ABBEY, BRAY PHONE 268-9

Sales Office—14 ST. ANDREW ST., DUBLIN

McEvoy's

CENTRAL CRIMINAL COURT

SOLDIER CHARGED WITH MURDER

STATEMENT BY THE ACCUSED MAN

(BEFORE THE PRESIDENT OF THE HIGH COURT AND A JURY.)

Yesterday was the third day of the trial, at the Central Criminal Court, Dublin, of James Fennell, a soldier of the National Army, on a charge of the murder of Sergeant Ryan on February 11th at Collins Barracks, Cork.

Mr. J. A. McCarthy, K.C.; Mr. P. J. McEnery, K.C., and Mr. G. D. Murnaghan (instructed by the Chief State Solicitor) prosecuted, and Mr. O. Moriarty, K.C., and Mr. P. Sullivan (instructed by Mr. E. A. O'Connell, Cork) defended.

Captain Patrick G. Daly, Medical Officer, and Superintendent Stapleton, firearms expert, having given technical evidence,

Sergeant Patrick Maguire, St. Luke's Garda Station, Cork, stated that he saw Fennell, who said: "I will not make any statement," and later said: "I did it in self defence." Fennell also said: "It was the case of one man with a revolver against two men with rifles, and I had to shoot my way through."

In a later statement, Fennell said that after having returned from Valentia to the barracks he and Chase were talking when Sergeant Ryan asked them what they were on, and Private Chase said that they were after returning from escort duty. They remained talking and Sergeant Fitzgibbon came up and said: "Hullo, lads," and passed into the billet where Sergeant Ryan had gone.

After a few minutes the two sergeants rushed out, each having a rifle in his hand. Fennell said that he knew the rifles were loaded from the sound of the magazine spring. Owing to the fact that Sergeant Ryan was not friendly with him for some time he knew Sergeant Ryan had nothing good in his mind. He went into the lavatory and Chase into his room.

HEARD HIS NAME

After a few minutes, continued the statement, he looked out of the lavatory and saw Sergeant Fitzgibbon going down stairs with a revolver in his hand, followed by Sergeant Ryan, who, he believed, was unarmed. He heard his name called and a voice said, "I have a revolver." He answered "So have I." He saw Sergeant Fitzgibbon in his (Fennell's) room, and covering him with a revolver. Sergeant Fitzgibbon said: "Stand where you are—I am going to fire." Fennell replied: "I am going to fire, too," and aimed at Fitzgibbon's stomach. Fitzgibbon fell on his (Fennell's) bed, threw up his two hands, and let his revolver fall to the floor. "Sergeant Ryan," went on the statement, "who was standing at the rifle rack, picked up the revolver and said: 'Fennell, I am going to plug you.' Fennell fired at Ryan without taking aim. He followed him up and fired again. Sergeant Ryan fell, and Fennell fired two further shots." Fennell's statement went on: "Sergeant Ryan groaned, and asked: 'What did I ever do to you?'

"I said: 'You did a lot, and you would have done more only I went into the washhouse.'

"Ryan said: 'I would. I would have shot you. Get me a priest.'

"I shouted: 'Get a priest.'"

The case for the prosecution was closed.

INSANITY PLEA

Mr. Moriarty, opening the case for the defence, said that Fennell was insane for some time before the shooting, was insane at the time, and was still insane. Fennell's statement was as nearly perfect evidence of his insanity as the jury could get.

Dr. J. O'Connor Donnellan, formerly Resident Medical Officer at Grangegorman Mental Hospital, stated that Fennell was a case of congenital mental deficiency. That condition would be present in February last. Fennell was incapable of fully appreciating right or wrong. He was not responsible for the proper control of his actions.

Replying to Mr. McCarthy, the witness said that Fennell, on the night of February 10th, did not know that what he was doing was wrong. He really believed he heard Ryan say he would shoot him.

In reply to the Judge, witness said that he did not believe Fennell was malingering. He would be amazed if Fennell had made the statement given in court without assistance.

Dr. J. Dunne, R.M.S., Grangegorman Mental Hospital said he had formed the opinion that Fennell was a moral imbecile, incapable of appreciating the difference between right and wrong. Fennell could not be held responsible for his acts on February 10th and 11th. This was the first time, to his knowledge, that moral imbecility was put forward as an explanation for acts of gross violence. Fennell's statement had shown a degree of intelligence. He had shown a certain appreciation that there would be punishment following his act when he made the suggestion of self defence. Fennell's statement, as a whole, was not inconsistent with the presence of the mental condition he believed Fennell was suffering from.

The defence concluded, and the Court adjourned until to-day.

DUBLIN DISTRICT COURT

COAL STEALERS WARNED

(BEFORE MR. M. J. HANNAN, D.J.)

A warning that in future coal pilferers—no matter how poor they were—would be sent to prison was given by the District Justice when he convicted two women of the larceny of ten stone of coal (value 2s. 6d.) from the North Wall yards of the Great Southern Railways.

One woman said that she was the mother of five children, all under seven years; she received 17s. 6d. per week to keep her family, herself and husband, and pay 8s. a week rent.

The other woman testified that she had 10s. a week to support herself and her seven years old child.

Suspensory sentences of one month's hard labour were imposed on both women.

ATTEMPTED MURDER CHARGE

Henry Denner (44), a clerk, of 19 Ravensdale road, Dublin, was remanded in custody until Friday next on a charge of attempting to murder his thirteen-year-old daughter, Eileen, and causing her bodily harm at their home yesterday morning.

Station-Sergeant M. Farrell testified that when Denner was charged and cautioned he replied: "I am guilty" and signed a statement to that effect.

Guard Higgins said that he went to defendant's residence. Denner was in a very frightened condition. Witness saw a razor handed to another Guard by Denner's son. A few minutes later Denner became very violent and had to be restrained from choking himself with his tie.

VETERINARY FORMULÆ

DUBLIN COMPANY'S APPLICATION

(BEFORE MR. JUSTICE BLACK.)

On the application of Certus Chemical Industries, Ltd., Pearse street, Dublin, and Mrs. May E. Dore, director, and James A. Smyth, salesman of the company, an interlocutory injunction was given against Patrick Pigott, clerk, Stella avenue, Glasnevin, Dublin, and William Craven, chemist, Ranelagh road, Ranelagh, Dublin, trading as Vetcene Products, Ltd., restraining them from making use of two formulæ, claimed by the plaintiffs to be the property of Certus Chemical Industries, Ltd., relating to the manufacture of Certus veterinary abortion remedy and sterility douche, mentioned in an exhibit in the action; and from manufacturing or selling, or accepting employment from or being associated with persons or corporations engaged in the manufacture or sale of those two products, provided that the defendants were at liberty to accept employment with any chemist or other person or firm dealing in veterinary products or animal medicine by way of retail sale only.

In the action the plaintiffs seek an injunction restraining the defendants from making use of formulæ which the plaintiffs claim to be the property of Certus Chemical Industries, Ltd., relating to the manufacture of products known as "Certus Veterinary Products"; from manufacturing or selling, or accepting employment from or being associated with persons or corporations engaged in the manufacture or sale or disposal of the products, and from inducing employés of the plaintiff company to break their contracts of employment with that company and inducing customers of the plaintiff company to break their contracts with the company.

The plaintiffs further seek an order for the return to them of documents containing the formulæ, and for the return of an agreement which they stated had been entered into with the plaintiff company by the defendants not to disclose the formulæ or engage with any other company for a period of two years after leaving the employment of the plaintiff company.

Affidavits had been read on behalf of the plaintiffs and on behalf of the defendants.

Mr. Pigott denied that he had any knowledge of the formulæ, and Mr. Craven denied that the formulæ were formulæ of a secret process. Both denied having entered into the agreement referred to, and they denied that they had induced employés of the plaintiff company to break their contracts of employment with the company, or induced customers to break their contracts with the company.

Mr. R. McGonigal, K.C., and Mr. W. O'B. FitzGerald (instructed by Captain Peadar Cowan) appeared for the plaintiffs; and Mr. Albert E. Wood, K.C., and Mr. Andreas O'Keeffe (instructed by Messrs. Ryan, Paice and Co.) for the defendants.

PAYMENT OF PRIZE MONEY

(BEFORE THE MASTER OF THE HIGH COURT)

An order was made to pay out to Miss Maisie V. Willison, Gaspar Mews, Cromwell road, Kensington, London, stocks and shares representing prize money of £632 won by Miss Willison when she—then a minor—drew a horse called Trocadero in the Irish Hospitals' Sweepstake on the Grand National of 1934.

Mr. Joseph Geraghty (instructed by Mr. G. J. Bergin), for Miss Willison, said that the ticket had been bought for her by her father in the name of Maisie Barrett, and the prize money had been lodged in Court in that name by the Trustees of the Hospitals' Trust. He read an affidavit of Miss Willison's father, from which it appeared that about fifteen years ago he had acquired from his brother-in-law, Herbert Barrett, a garage business at Gaspar Mews known as Barrett's Garage, and that he had agreed to carry on the business in the name of Herbert Barrett. The family had been living there since, and were known locally by the surname of Barrett. Those facts were explained to the Trustees when the money was lodged. A half-share in the ticket had been sold for £1,100, but the buyer, on being paid a sum representing half the prize money, had released all claim to the money in Court.

The Master said that he was satisfied from the evidence produced that Miss Willison and Maisie Barrett were one and the same person.

DUBLIN CIRCUIT COURT

CINEMA VALUATION

APPEAL DISMISSED

(BEFORE JUDGE DAVITT.)

Judgment was given for the Commissioner of Valuation, dismissing, with 20 guineas costs, the appeal of the Adelphi Cinema against the valuation fixed by the Commissioner on their premises at 90-101 Middle Abbey street, Dublin.

The judge affirmed a valuation of £2,250 on the premises.

Originally the valuation fixed on the cinema, café and yard, which comprise the premises, was £2,500, and on appeal to the Commissioner the amount was reduced to £2,250.

On this figure the Adelphi Cinema, Ltd., appealed to the Court and the appeal was heard on June 7th.

Mr. T. S. McCann, K.C., with Mr. George R. O'Connor (instructed by Mr. P. Coll, solicitor), appeared for the Valuation Commissioner, and Mr. F. FitzGibbon, K.C., with Mr. E. Robinson (instructed by Messrs. Hayes and Son), for the appellants.

DECREE AGAINST HER FATHER

Damages in £150 to Mrs. Eily Cahill, Summit House, Cathedral street, Cork, and £75 to Miss E. O'Brien, Mount Pleasant, Bray, were awarded against Civic Guard Sergeant Nicholas O'Brien, Mount Pleasant, Bray, father of the last-named plaintiff.

The claims arose out of a motor accident at Bawngarrow, Johnstown, Co. Kilkenny, on June 30th last, when the defendant's car collided with another car, the property of Messrs. Robert Perry and Son, Ltd., Rathdowney, Leix.

The action against Messrs. Perry was dismissed, with costs against O'Brien.

Mr. D. Fawsitt, K.C., with Mr. T. Forbes (instructed by Mr. J. P. Tyrrell, solicitor, Bray), for the plaintiffs; Mr. C. Lavery, K.C., with Mr. E. A. Wood (instructed by Messrs. W. G. Bradley and Sons), for Sergeant O'Brien; Mr. G. C Cullinan, K.C., with Mr. D. Keane (instructed by Mr. L. J. O'Neill), for Messrs. Perry and Son).

REDUCED ENTRY FEE 2d. PER SQUARE FOUR SQUARES 6d.

PENNYPOTS SUMMER HOLIDAY CROSSWORDS

£25 A WEEK *Free Holidays or Cash*

UNLIMITED CONSOLATION AWARDS FOR RUNNERS-UP

Closing FIRST POST July 6 RESULTS July 13

ADJUDICATING COMMITTEE: Senator Michael Hayes, M.A., B.L., Lecturer in Modern Irish, University College, Dublin; Doctor J. B. Magennis, B.A., B.Sc., M.B., B.Ch., B.A.O.; Tadhg O Neill, B.A., Associate Editor, "The Irish Digest."

CLUES ACROSS

1. Starts tripping.
3. Every King should have a —.
6. Most ripe.
8. The end of coat.
9. This kind of fighter often puts up a better show than is expected of him.
13. Child's name for parent.
14. Bad — will sometimes be condemned in the Press.
15. May afford ample protection from rain.
17. You can wipe your hands on this.
21. Man will expect to get good — at home.
22. Schoolmaster should be glad to have successful —.
23. People sometimes remark on particularly — man.
24. Racegoers occasionally have good — on horse they fancy themselves.

CLUES DOWN

1. TRIPE actual.
2. Starts pertaining.
4. TORN actual.
5. One who lays.
7. Pleasant — in country has a freshness all its own.
9. Expert asked to examine a — sometimes sees faults which the ordinary man wouldn't notice.
10. Man setting mousetrap should take care lest it — on his fingers.
11. Loss is sometimes traced to —.
12. Big — may save a lot of money.
13. It is often a stirring sight to see soldiers —.
15. Just — should merit your respect.
16. Good — is often welcome in Company.
17. Child's way of saying "Thanks."
18. Many a bad — may affect garden crop.
19. Expert attention in early stages may save diseased —.
20. Sometimes when man can secure this he feels danger isn't so great.

RULES

This competition is a test of skill and knowledge. The Prize will be awarded for what the Adjudicators consider the best set of answers in one square. Aptness and accuracy form the sole standard of their judgment. The Competition is governed by the full rules and conditions which have already appeared in the "Irish Times," June 1st—or may be had free on application to Pennypots, Ltd.

CUT HERE

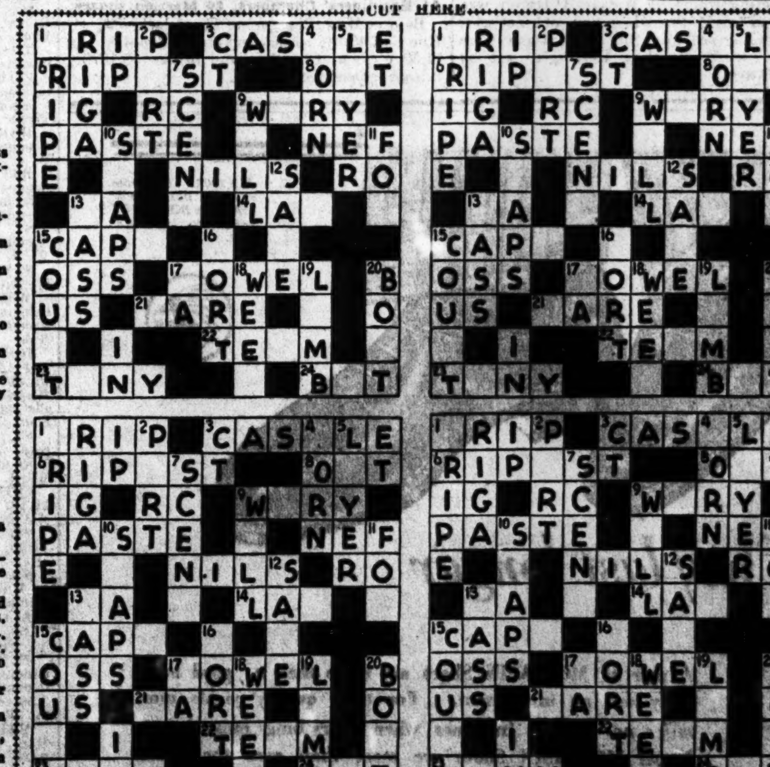

I accept the rules of the Competition as final and legally binding.

Name ....
BLOCK LETTERS. State Mr., Mrs. or Miss.

Address ....

P.O. No. .... I.T. 22

Cross P.O.'s and make payable to Pennypots, Ltd. In lieu of P.O. stamps may be placed or affixed by corner.

Send all Entries to—
PENNYPOTS CROSSWORD,
2 Lr. O'Connell St., Dublin
Additional Entry Forms Free on Request.

Cut Out this Coupon Today—It will not appear again

IRISHMAN'S DIARY

Mr. Seumas Brendan Morgan : The Old Crocks' Run
A Poem by the President
Sir Robert Ball and Dublin

"Deirdre"

Last Christmas the President, Dr. Douglas Hyde, printed a small private edition of his dramatic poem, "Deirdre," for circulation among his friends. The poem will be broadcast this evening.

THE PRESIDENT.

The musical effects have been arranged by Mrs. Josephine McNeill and Mr. Desmond Leslie, a son of Shane Leslie. The speakers are members of the Dublin Verse-speaking Society, founded last year by Mr. Austin Clarke and Mr. R. O Farachain.

"Deirdre," by the way, was written in English.

The "Old Crocks"

For an event that has only taken place on two previous occasions, the Leinster Motor Club's veteran car run has achieved a remarkable success.

The third annual run starts at Donnybrook to-day at three o'clock. In pite of the cloud which hangs over every activity this year, there is an entry of thirty-two cars for the 1940 run, which speaks well for the enthusiasm of competitors.

The period costume competition, which for the first time forms part of the main event, promises to be particularly good this year. The costumes will be judged by Mr. Sean Keating, R.H.A.

The event will finish at the Royal Dublin Society's No. 2 garage, at Ballsbridge, the competitors having completed a course of some twenty-five miles at

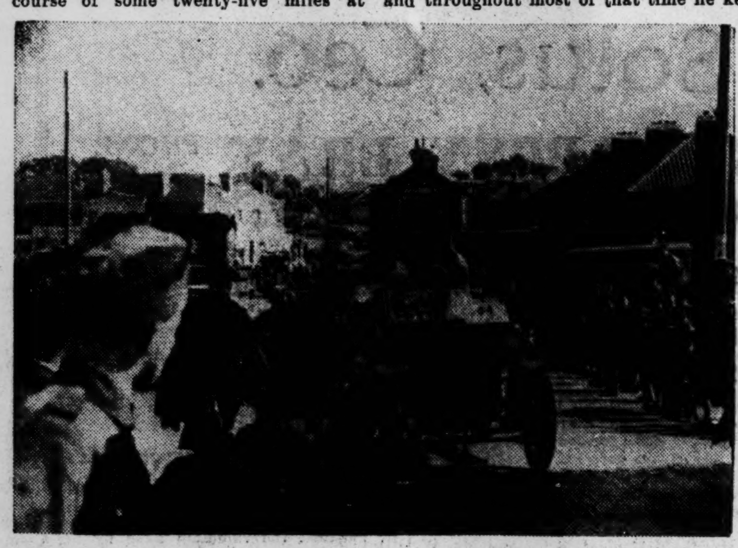

speeds varying from 10 m.p.h. to 20 m.p.h. Not bad for "forty years old models."

Here is one of the entrants in last year's run.

A Labour Leader

Mr. Seumas Brendan Morgan, the 35 years old Dublin-born leader of the L[abour] group in the Hampstead Borough Co[uncil], is believed to be London's youngest J.P. He was in the new list announced by the Lord Chancellor this week.

A company director, Mr. Morgan is son of the late Mr. Patrick Morgan, of South Richmond street, Dublin, veteran Sinn Feiner and friend of Arthur Griffith and William Rooney, who died five months ago. Mr. Patrick Morgan was one of the founders of the Sinn Fein movement, and was prominent in the Celtic Literary Society.

The average age of appointment to the Bench is about 20 years higher.

Mr. Morgan has been a member of the British Labour Party since he came to London ten years ago. He is Vice-Chairman of the Hampstead branch.

He was elected to the Borough Council as a representative of the Kilburn Ward at the last triennial election, when he and five other candidates defeated the candidates of the Municipal Electors' Association.

He is married to a daughter of the late Mr. Batt O'Connor, the well-known United Ireland T.D., and has three children, who are attending a Dublin convent.

Sir Robert Ball and Dublin

Sir Robert Ball, the eminent Dublin-born astronomer, the centenary of whose birth occurs on July 1st, had an English mother, who did not desire her son to acquire an Irish accent.

Consequently, although Robert at an early age attended a school in North Great George's street, he was soon sent across to Chester. However, this move did not altogether succeed; for Sir Robert himself wrote in later years: "Even the fifteen years of my life which I have now spent at Cambridge have not entirely removed all traces of my Irish accent."

Sir Robert never lost his love for Dublin. When he visited Pompeii and got a magnificent view of the Bay of Naples, he commented: "I think the Bay of Dublin in the mere matter of scenery has nothing to fear in the comparison."

In all, he spent 21 years at Cambridge, and throughout most of that time he kept up his connection with Dublin by regular visits to the Trinity College Dining Club in London.

Another programme among the pile was one of the Theatre Royal, Dublin, for December 30, 1909, for a performance of "*Die Meistersinger von Nurnberg*" (in English) by the Moody-Manners Opera Company. The conductor was Herr Richard Eckhold, but I am afraid that the names of the singers would mean little to the present generation.

For my older readers, however, I will recall a few of them—Philip Brozel, Lewys James, William Dever, Charles Magrath, Josephine McCarthy and Kate Anderson.

QUIDNUNC.

ST. BARTHOLOMEW'S CHURCH

MIDSUMMER FESTIVAL

To-day at 3 p.m. Miss Diana Barton will open a *fête* in the grounds of the Church Home, Clyde road, on behalf of missionary and social service. The pupils of Miss Ruth Harkness will give a display of Greek and tap-dancing.

To-morrow the Midsummer Festival week will be concluded. Canon Chamberlain will be the morning preacher and the Bishop of Killaloe will preach at 6.30 Evensong. A solemn *Te Deum* of thanks will follow. The music throughout the day will be festival in character, and special gifts on behalf of the organ and choir fund will be received.

A "VERY BRAVE ACT"

HONOUR FOR MISS BERTHA HERRING

Last night's *London Gazette* announced that Miss Bertha Herring, the woman who seized Udham Singh after the shooting of Sir Michael O'Dwyer in London, has been appointed an additional member of the Civil Division of the O.B.E.

Sir Percy Sykes, who was at the Caxton Hall meeting when Sir Michael O'Dwyer was shot dead and the Marquess of Zetland, Lord Lamington, and Sir Louis Dane were injured, described Miss Herring's act as "very brave."

WEDDING

DR. A. CORBETT AND DR. HELEN DEVLIN

Owing to the restrictions in cross-Channel travelling, the marriage arranged between Dr. Alexander Corbett and Dr. Helen Devlin took place in Wales.

Dr. Alexander Corbett is the second son of T. Hugo Corbett, Chevalier of the Order of the Dannebrog, and Mrs. Corbett, of Gollan Hill, Fahan, County Donegal, and Dr. Helen Devlin is the only daughter of the Rev. W. H. and Mrs. Devlin, of St. Owen's Rectory, Ballymore, County Westmeath, and granddaughter of the late Samuel Kidd and Mrs. Kidd, of Maidenhead, Leix.

The Rev. Canon Pugh, M.A., officiated.

The bride was given away by Dr. W. W. Jones, hon. secretary of the Merthyr General Hospital.

Miss Nora Griffin was the only bridesmaid. In the absence of the bride's brother, Lieutenant H. R. Devlin, R.A.M.C., Dr. Lusk acted as best man.

After the ceremony Dr. W. W. Jones entertained the wedding party at his home.

The honeymoon is being spent at Portcawl, Wales.

FROM THE LEGAL DIARY

LAW NOTICES—Saturday, June 29th.
IRISH LAND COMMISSION.
At Examiners' Chambers, 89 Merrion square.
Before Miss Phelan, at 11 o'clock—M. C. Knox (S.4810), release guarantee deposit. At 11.30 o'clock—Chandlee and others (S.1979), release guarantee deposit.

They *last longer*

- A pair of MOCCASIN Shoes are more than a 'good buy'. They are an investment. For their quality yields more *miles per pair*. In times when everything must last us longer MOCCASIN Shoes are more than ever the choice of the wise shopper.
- The Shoe illustrated is one of many handsome new models for town or country, individually crafted from mellowed materials over lasts which yield a comfort and fit you will be grateful for.

MOCCASIN Shoes

CHURCH SERVICES

SIXTH SUNDAY AFTER TRINITY

ST. PATRICK'S CATHEDRAL.—To-day (Saturday). Week-Day Choral Services are temporarily suspended during repairs. To-morrow (Sunday)—Holy Communion at 8 a.m. Matins at 8.15. Psalm, 144. Te Deum, Jubilate (Stanford in C). Processional Hymn 578 Anthem, "This sanctuary of the soul," (Wood). Hymn, 726. Preacher, Ven. G. Townshend, M.A., Prebendary of Tassagard. Holy Communion 12.15. 3.15, Decani Week. Psalm, 148. Magn N.Dim. (Stanford in C). Introit, O hearken Thou. First Anthem, "Abide with Me" (Bennett). Hymn, 726. Second Anthem, "How lovely is Thy dwellingplace" (Brahms). Preacher, Ven. G. Townshend M.A., Prebendary of Tassagard.

ST. PATRICK'S CATHEDRAL, ARMAGH.—Holy Communion first and third Sundays at 8 a.m. Second, fourth, and fifth Sundays after Matins. Matins, 11 a.m. Psalms, 144, 146. Service, Whitfield in E. Anthem, "Praise the Lord," Scott (567). Kyrie, Stanford. Hymns, 366, 211. Evensong, 3.15 p.m. Psalms, 148, 149, 150. Service, Harwood in A flat. Anthem, "O Thou the central orb," Wood (983). Hymn, 360.

CHRIST CHURCH CATHEDRAL — To-day (Saturday). St. Peter's Day. 10.45, Matins. Venite, 440. Psalm, 139 (441). Te Deum, 192, 193, 194. Hymn, 192 11.30, Holy Communion in the Lady Chapel. 3, Evensong, Men's voices only. Psalm, 143 (26). Nunc Dimittis, J. E. West (1863-1928) in E flat Anthem. "The righteous, living for ever." To-morrow (Sixth Sunday after Trinity). Decani. 11, Matins. Procession l Hymn, 5. Venite, 410. Psalm, 145 (412). Urbs Fortitudinis, 373. Benedictus. C. V Stanford (1853-1924) in G. Holy Communion. Introit 165, Grant us Thy peace, Almighty Lord" (Mendelssohn 1809-1847). Kyrie, Credo, Sanctus, Gloria (C. B. Stanford in B flat). Preacher, Rev. D. M. Carmody, B.A., Junior Clerical Vicar. Hymn during Offertory, 451. Hymn, 206. 3.30, Evensong. Processional Hymn, 436. Psalm, 150 (421). Magnificat, Nunc Dimittis (C. V. Stanford in F). Anthem, "O pray for the peace of Jerusalem" (Gerald F. Cobb). Hymn, 726 Recessional Hymn, 20

ST. ANNE'S CATHEDRAL, Belfast.—8 and 10.45, Holy Communion 11.30, Matins. Venite and Psalm, 145. Te Deum, Jubilate, Service, Shaw in E flat. Anthem, "Lord, I flee to Thee" (Mendelssohn). Hymns 417 367, 375. Preacher, Rev. Canon J. P. Shortt, B.D. (St. Thomas's). First Evensong 3.30 Psalms, 149, 150. Magnificat, Nunc Dimittis Service (Shaw in E flat). Anthem, "He is Blessed" (Mozart). Hymns, 433, 577, 513. Preacher, the Dean. Second Evensong (Parochial), 7. Preacher, Rev. T. Clements, B.A. (St. Donard's)

ST. FIN BARRE'S CATHEDRAL, CORK.—Holy Communion, 8 a.m. Matins and Holy Communion, 11. Psalms, 5, 17. Te Deum, Jubilate, Stanford in C. Anthem, "God be in my head," Walford Davies. Hymns, 517, 444. Preacher, Rev. E. P. Mills. Children's Service, 3.0. First Evensong (Choral), 4.0. Psalms, 28, 29. Service, Stanford in C. Anthem, "Sunset and evening Star," Hewson. Hymn, 494. Second Evensong (Parochial), 7.0. Psalms, 28, 29. Hymns, 479, 747, 522, 25. Preacher, Rev. V. T. McClaughry.

ST. CANICE'S CATHEDRAL, KILKENNY.—Holy Communion, 8.30 a.m. Venite, 429. Psalm, 145, c. 431. Te Deum, Stewart in G. Benedictus, 422. Processional Hymn, 488 (v. 1, 3, 4). Hymns, 1 (T. 11), 464. Evensong, 3.30 o'clock. Psalms, 148 and 150, c. 410, and Stanford's Setting. Magnificat and Nunc Dimittis, Whitfeld in E. Anthem, "Rejoice in the Lord alway," Purcell. Hymn, 25. Voluntary, Cathedral Fugue in E flat, Attwood.

ST. COLUMB'S CATHEDRAL, DERRY.—Holy Communion at 8 a.m. Matins and Holy Communion at 11.30. Processional Hymn, No. 456. Psalm, No. 144. Service, Te Deum, Wesley in F Anthem, "Blessed be the God," Wesley. Hymns, Nos. 512 and 424. Preacher, the Dean. Young People's Service at 3 p.m. Evensong at 6 o'clock. Processional Hymn, No. 505. Psalms, Nos. 28 and 29. Canticles, Ebdon in C. Anthem, "My soul, there is a country," Parry. Hymns, Nos. 501, 587, 516. Preacher, Rev. Walsingham Good, LL.D.

ST. MARY'S CATHEDRAL, Limerick.—8, Holy Communion. 10.30, Matins and Holy Communion. Venite, 86. Psalm 5. Urbs Fort., 373. 11, Ordination Service. Processional Hymn, 1. Litany. Kyrie, Credo (Stewart in G). Hymns, 423, 253. Preacher, Ven. the Archdeacon of Limerick. 3.30, Evensong. Psalm, 29. Magnificat Nunc Dimittis (Chants). Hymns, 486, 557, 54. Preacher, the Dean.

ST. COLUMBA'S COLLEGE.—7.40 and 8.15, Holy Communion. 10, Matins. 7.40, Evensong; the Chaplain.

ST. MATTHIAS'S CHURCH.—8, Holy Communion. 11.30, Morning Prayer; Rev. Dr. de Pauley. 3.30, Young People's Service. 7, Evening Prayer; Rev. W. N. Harvey.

ST. BARTHOLOMEW'S CHURCH. — Choir Festival. 7.45, Litany. 8, Holy Communion. 9.15, Holy Communion. 11, Matins (Harwood in A flat); Canon Chamberlain. 12, Sung Eucharist (Harwood in A flat), Hymn to the Trinity (Tchaikovsky). 3.30, Young People. 6.30, Evensong (Noble in B minor). "God be in my head" (Walford-Davies), the Bishop of Killaloe. Solemn Te Deum. C.V.—First movement of Sonata No. 1 in F minor (Mendelssohn).

ST. ANN'S CHURCH.—To-day (Saturday), Festival of St. Peter. 8 and 11.30, Holy Communion. To-morrow (Sunday)—8, Holy Communion. 10, Matins; the Vicar. 11.30, Matins and Holy Communion; the Vicar. 7, Evensong; Rev. R. J. J. F. Maconchy.

HOLY TRINITY CHURCH, Rathmines.—8 and 10 a.m., Corporate Communion. 11.30, Canon J. Tobias. 3.30, Children's Service. 7, Rev. R. G. Perdue.

CHRIST CHURCH, Leeson Park.—8 and 11.30, Holy Communion. 11.30, Morning Prayer; Rev. N. H. Hamilton. 3.30, Children's Service; Rev. R. S. Stewart. 7, Evening Prayer; Rev. C. Ellis.

ST. COLUMBA'S CHURCH, Ranelagh.—8 and 11.30, Holy Communion. 11.30, Morning Prayer; Rev. B. M. Kennedy. 7, Evening Prayer; Rev. N. H. Hamilton.

THE MAGDALEN CHURCH, Lower Leeson street.—The Church's Ministry of Healing. St. Peter's Day. 10.30, Holy Communion. 1.10 to 1.30, United Prayer re European situation. To-morrow—8, Holy Communion. 11.30, Morning Prayer, 6.30, Evening Prayer.

ST. ANDREW'S CHURCH.—11.30, Morning Prayer, 7, Evening Prayer and Holy Communion; Rev. R. Northridge. 1.5 o'c., Daily Intercession.

KIRWAN HOUSE CHURCH, N.C. road, Phibsborough.—8, Holy Communion. 11.30, Morning Prayer; Rev. A. P. Armstrong. 7, Evening Prayer; Rev. A. P. Armstrong.

MISSION TO THE ADULT DEAF AND DUMB, Gregg Hall.—3.30, Rev. V. J. Walker.

ST. WERBURGH'S PARISH CHURCH.—11.15, Morning Prayer and Holy Communion; Rev. J. D Murray. 3.30, Children's Service. 7, Evening Prayer; Rev. G. S. McPhail.

ST. MICHAN'S CHURCH.—11.30, Rev. R. J. Kerr.

ST. PAUL'S CHURCH.—11.30, Holy Communion; Rev. R. M. May. 7, Rev. R. J. Kerr.

DRUMCONDRA CHURCH.—8.15, Holy Communion, 12. Rev. T. R. Horan (I.C.M.). 7, Rev. L. R. M. Clarke.

NORTH STRAND CHURCH.—8.15 and 7, Holy Communion. 11.30, Rev. C. J. Tyndall. 7, Rev. T. R. Horan (I.C.M.).

ST. MARK'S CHURCH.—11.30 and 7, Rev. H. W. Donald.

ST. MARY'S PARISH CHURCH—10.15 and 7 p.m., and Chapel of Ease 11.30; Rev. Dr. Emerson.

ST. LUKE'S.—11.30 (Holy Communion) and 7; Rev. J. Blackwell.

ST. KEVIN'S, S.C. Road.—Sunday School Anniversary—11.30 Children's Festival Service. 7, Holy Communion. Service for Parents. Preacher at both services, the Rev. F. J. Barff, Children's Special Service Mission.

ALL SAINTS' CHURCH Grangegorman.—8, Holy Communion. 11.30, Matins and sermon 12.30, Sung Eucharist. 7, Evensong and sermon.

ST. CATHERINE'S CHURCH.—11.30, Morning Prayer. Rev. F. R. Alexander. 7, Evening Prayer, Holy Communion. Rev. T. J. Johnston.

ST. VICTOR'S CHURCH.—8, Holy Communion. 11.30, Morning Prayer. Rev. T. J. Johnston. 7, Evening Prayer, Holy Communion. Rev. F. R Alexander.

ST. GEORGE'S PARISH CHURCH. — 8, Holy Communion. 12, Morning Prayer and Holy Communion. Rev. Canon Campbell. 7, Rev. K. D. B. Dobbs.

ST. AIDAN'S CHURCH. — 11.30, Morning Prayer. Rev. T. F. Blennerhassett. 7, Rev. Canon Campbell.

ST. AUGUSTINE'S CHURCH.—11.30, Morning Prayer. Rev. R. M. May, M.A., Curate of St. Paul's Parish. 7, Rev. T. F. Blennerhassett.

THE FREE CHURCH. — 10.30, Rev. Canon Campbell. 8.30, Rev. K. D. B. Dobbs.

CLONTARF PARISH CHURCH.—8, Holy Communion. 11.30, Morning Prayer and Holy Communion. Rev. J. B. Neligan. 7, Evening Prayer. Rev. G. R. McCollum.

HAROLD'S CROSS PARISH CHURCH.—8, Holy Communion. 11.30, Rev. A. T. McNutt. 7, Rev. W. C. G. Proctor.

RATHFARNHAM PARISH CHURCH.—8, Holy Communion. 10.15, Holy Communion. Rev. G. S. Nowlan. 11.30, Holy Communion. Rev. N. H. F. Waring. 7, Evening Prayer. Rev. C. H. Lloyd.

ST. PHILIP AND ST. JAMES'S CHURCH, Booterstown.—8.15, Holy Communion. 11.30. Rev. W. N. Harvey. 7, Rev. A. W. F. Orr.

SANDFORD PARISH CHURCH.—11.30, Rev. E. M. Bateman, M.A. 7, Rev. C. T. A. Carter.

MONKSTOWN PARISH CHURCH. — 8, Holy Communion. 11.30, Rev. Harold G. Forde. 7, Evening Prayer and Holy Communion. Rev. R. J. Ross.

HOWTH PARISH CHURCH. — Re-opening. 8 and 11.30, Morning Prayer. 10 and 11.30, The Rector. 7, Evening Prayer (special Thanksgiving). His Grace the Lord Archbishop of Dublin. Thankofferings D.U. Missions to Fukien and Chota Nagpur. Short organ and vocal recital afterwards.

ST. PHILIP'S PARISH CHURCH, Temple road.—8 a.m. and 7 p.m., Holy Communion. 11.30, Morning Service. Rev. W. H. Coulter. 7, Rev. W. H. Coulter.

CRINKEN CHURCH, Bray.—Centenary Services. 11.30. the Archbishop of Dublin. 6.15, the Dean of Christ Church Dublin.

ST. PAUL'S, Glenageary.—8, Holy Communion. 11.30, Rev. N. L. Roberts. 3.30, Children's Service. 6.30, Holy Communion; Rev. T. F. Smith.

ST. MATTHEW'S, Irishtown.—11.30, Rev. V. J. Walker. 3, Children's Service. 7, Holy Communion; Rev. R. E Weir.

ALL SAINTS', Raheny.—8.0, Holy Communion. 11.30, Morning Service; Canon Drury. 6.30, Evening Service; Canon Drury.

ST. PATRICK'S CHURCH, Dalkey.—8.30, Holy Communion. 11.30, Morning Prayer and Holy Communion; Rev. C. Ellis (Mission to Lepers). 3.30, Children's Service. 6.30, Evening Prayer; the Rector.

MARINERS' CHURCH, Kingstown.—8, a.m., Holy Communion. 11.30, Rev. F. R. Mitchell. 3.30, Children's Service. 7, Canon Chamberlain.

ST. PAPPAN, Santry.—(Gift Day). 10.30, Rev. W. R. A. Bond. 4, Rev. W. A. M. Cox.

ST. MOBHI, Glasnevin.—11.30, Morning Prayer and Holy Communion, Rev. W. A. M. Cox. 7, Rev. W. R. A. Bond.

ST. JOHN, Coolock.—12, Rev. W. R. A. Bond.

ST. MARY'S, Donnybrook.—8, Holy Communion. 11.30 and 7, Canon Powell.

CHRIST CHURCH, Kingstown.—8, Holy Communion. 11.30, Matins and Communion; the Vicar. 6.30 Evensong; the Vicar.

ST. BRIGID'S, Stillorgan.—8.30, Holy Communion, 11.30 and 6.30, Rev. G. A. Lowe.

PRESBYTERIAN CHURCHES.

ABBEY CHURCH, Rutland Square.—11.45 (Communion) and 7, Rev. J. C. Breakey.

ADELAIDE ROAD.—11.30 and 7, Very Rev. Dr. R. K. Hanna.

ST. ANDREW'S, Blackrock.—11.30 (Communion) and 7, Rev. J. Noel Thompson.

ST. ANDREW'S, Bray.—11.30 and 7, Rev. R. Crossett.

CLONTARF.—11.30 and 7, Rev. A. V. Henderson.

DONORE.—11.30 (Communion) and 7, Rev. T. Bole.

HOWTH.—11.30 and 7, Rev. J. McCaughey.

KINGSTOWN.—11.30 and 7, Rev. J. S. Rutherford.

LUCAN.—10.15, Rev. Dr. J. A. H. Irwin.

MALAHIDE.—4 p.m., Rev. J. McCaughey.

ORMOND QUAY and SCOTS CHURCH.—11.45 and 7, Rev. T. Byers.

RATHGAR (CHRIST CHURCH).—11.30 (Communion) and 7, Rev. R. Montgomery.

SANDYMOUNT.—11.30 (Communion) and 7, Rev. J. S. Crockett.

NAAS.—12 noon, Rev. Dr. J. A. H. Irwin.

MISSION CHURCH, Ormond quay.—3, Sabbath School. 4.30, Evangelistic Service; Mr. E. Logan.

NORTH STRAND HALL.—8.15, Evangelistic Service; Rev. T. Bole. (Communion.)

METHODIST CHURCHES.

CENTENARY CHURCH, St. Stephen's Green.—11.30, Rev. Samuel J. Crawford. 7, Rev. R. Lee Cole.

KINGSLAND PARK—10.30, Rev. R. Lee Cole. 7, Mr. Ernest Gallagher.

DOLPHIN'S BARN.—12, Rev. R. Lee Cole. 7, Rev. Sidney Deale.

BRIGHTON ROAD, Rathgar. — 11.30, Rev. Bertram G. East. 7, Rev. Bertram G. East.

CHARLESTON ROAD, Rathmines.—11.30, Rev. Baird Ewens. 7, Rev. Baird Ewens.

DUBLIN CENTRAL MISSION, GEORGE'S HALL.—11.30, Mr. Victor Hadden. 4, Brotherhood. Mr. W. P. Kenny. 7, Rev. James M. Alley.

CLONTARF.—11.30 and 7, Rev. H. M. Watson, M.A.

ABBEY STREET.—11.30, Rev. John England. 7, Rev. J. A. Kells.

BLACKHALL PLACE.—11.30, Rev. C. Wilson. 7, Rev. Robert Moore, B.A.

CLONLIFFE.—11.30, Rev. J. A. Kells. 7, Mr. Geo. Willoughby, M.A.

INCHICORE.—11.30, Mr. Frank Macdonald. 7, Rev. John England.

LUCAN.—11.30, Mr. W. J. Simpson. 7, Rev. C. Wilson.

SANDYMOUNT.—11.30, Miss Maeve Smith. 7, Rev. R. A. Lockhart. Young People's Services and Hospitals' Offertory.

BRAY.—11.30 and 7, Rev. M. J. Lewis.

RINGSEND.—11.30, Rev. W. J. Oliver. 7, Rev. S. J. Crawford.

SUTTON.—11.30, Rev. G. M. Bryson. 7, Rev. G. M. Bryson.

KINGSTOWN.—11.30, Rev. G. Sidney Deale (Young People's Service). 7, Rev. W. I. Oliver.

BLACKROCK.—11.30, Rev. W. H. Hayes. 7, Rev. W. H. Hayes.

DALKEY.—11.30 and 7, Rev. I. Dawson Cairns.

OTHER CHURCHES AND HALLS.

CONGREGATIONAL CHURCH, York street, Dublin.—11.30, Preacher, Rev. E. Gordon Fletcher.

KILMAINHAM CONGREGATIONAL CHURCH.—11.30, Mr. A. G. Beaven. 7, Mr. M. Taylor.

HARCOURT STREET BAPTIST CHURCH.—11.30, Principal T. H. Spurgeon. 7, Pastor L. E. Deens.

UNITARIAN CHURCH, Stephen's Green.—12 and 7, Preacher, Rev. E. Savell Hicks, M.A.

MERRION HALL, Lower Merrion street.—12 and 7, Mr. R. C. Stevenson.

NORTHUMBERLAND HALL, Dun Laoghaire.—3.15, Children's Service. 7, Mr. J. McColl.

FAIRVIEW HALL.—12, Mr. A. Molloy. 7, Mr. W. Hassell.

THE HALL, 5 Northumberland road (near Mount street Bridge).—To-morrow (Sunday), at 8.30 p.m—Lantern Lecture by Mr. A. J. Ferris, B.A. Bible Prophecy and the War: "How Shall Britain and Ireland Escape?" Monday at 8 p.m., Christian Prayer Meeting for the outpouring of the Holy Spirit. Thursday at 8 p.m., Pastor James Brooke will continue his addresses on "The Gift of the Holy Spirit." Collections to defray expenses. Early attendance is advised to ensure a seat.

CHRISTIAN SCIENCE CHURCHES.

FIRST CHURCH OF CHRIST, SCIENTIST, Dublin. Lower Baggot street (a branch church of The Mother Church, The First Church of Christ, Scientist, in Boston, Mass.). Services—Sunday, 11.30 a.m. and 7 p.m.; Sunday School 11.30 a.m. Wednesday, Testimony Meeting, 8 p.m. Christian Science Reading Room (same address) open daily from 12 noon.

SECOND CHURCH OF CHRIST, SCIENTIST, Dublin. Rathmines Park (branch church of The Mother Church, The First Church of Christ, Scientist, in Boston, Mass.) Services—Sunday, 11.30 a.m. and 7 p.m.; Sunday School, 11.30 a.m. Wednesday, Testimony Meeting, 8 p.m. Christian Science Reading Room, Rathmines Park, open daily, free to the public.

YOUNG MEN'S CHRISTIAN ASSOCIATIONS.

CITY OF DUBLIN YOUNG MEN'S CHRISTIAN ASSOCIATION.—Bible Classes. Seniors, Mr. A. G. Beaven; Intermediate, Mr. J. C. Williams; Boys' Department (all at 5 p.m.). Evangelistic Service, 8.30 p.m. Speaker, Rev. W. S. Deale.

UNIVERSITY OF DUBLIN

REID PROFESSORSHIP OF LAW

At a meeting of the Board of Trinity College, held on Wednesday, June 26th, Mr. Edward Fahy, barrister-at-law, was appointed, on the recommendation of the examiners, to the Reid Professorship of Law. This professorship became vacant on the expiration of Professor Joshua Baker's term of office. Mr. Fahy graduated with a Moderatorship in Legal Science in Michaelmas Term, 1934.

Mr. Ernest M. Wood, barrister-at-law, was awarded a special prize from the Reid Fund.

PETROL RATIONING

The next petrol rationing period of three months will commence on the 1st August next. All motorists who are renewing the licences on their cars or who are taking out licences for the first time this year will have to complete the white petrol ration cards in order to secure the coupon licences for petrol.

NOTICE TO THE PUBLIC

There are sufficient supplies of sugar in Ireland to meet the needs of all the people. The safety of these supplies can only be assured by wide distribution through the country. The first interest of the consuming public must be to ensure the safety of their own needs; to that end each householder should, while continuing to fill normal requirements, purchase a reserve quantity of sugar for consumption in an emergency only.

If the consuming public, for their own safety, act on the advice given the following results will ensue:

1. **The sugar needs of the people will continue to be met.**
2. **The Nation's stock of sugar will be safe.**
3. **Failure of distribution will be avoided.**
4. **Those less able to provide extra quantities of sugar for themselves will, in an emergency, be enabled to obtain normal supplies.**

For your own and the National safety you are urged to act upon this Notice. According to your needs and ability purchase a RESERVE SUPPLY of sugar now.

COMHLUCHT SIUICRE EIREANN, TEO.
7 CLARE STREET, DUBLIN

Lynch.

ON THE WIRELESS

TO-DAY

IRISH PROGRAMME

RADIO EIREANN—DUBLIN, 233 Metres (1,348 Kc.) (1 Kw.); ATHLONE, 531 CORK, 242 Metres (1,240 Kc.) (1 Kw.).

5.30—Gramophone Programme: Dances of Yesterday. 5.55—Tea-Time Music, Eileen Braid's Trio. 6.25—Bring Your Gardening Problem Here: G. O. Sherrard. 6.40—Sports Results, Official Announcements.

6.45—News. 7.0—Dance Music (Records). 7.15—Greann Bhéa Ath an Ghaorthaidh—Conchubhar O Coileáin 7.30—Ethna Graham (mezzo-soprano). 7.40—"Deirdre": A Dramatic Poem by Douglas Hyde with music from "Tristan and Isolde," presented by the Dublin Verse Speaking Society. Production by Josephine McNeill and Austin Clarke. Musical direction by T. D. Leslie. 8.20—Peadar Macken Anniversary. Talk by George A. Lyons. 8.35—Barry Brothers: Musical Variety. 9.0—Ballad Memories: Irish Radio Orchestra (Conductor, Captain J. M. Doyle) and Alfred O'Shea (tenor).

10.0—Nuacht (News) 10.0—Gaedhilg. 10.10—English. 10.30—An Irish Prima Donna: Margaret Burke Sheridan.

NEWS IN ENGLISH

12.15—Hamburg (332 m.) Bremen (396 m.), D.J.A. (31 m.).
12.16—Rome (420 m., 31.02 m.).
12.30—B.B.C. Overseas (30.96 m., 59.59 m.).
12.45—Pittsburg (25.26 m., Monday to Friday).
1. 0—Paris Mondial (30.99 m.), Rome (49.51 m.).
1.30—Budapest (32.88 m.), Rome (31.15 m., 25.4 m., 19.61 m.).
2.15—Bremen.
2.30—Vatican City (25.55 m., Tuesday).
4.30—Germany D.J.D. (19.47 m., 25.49 m., 30.22 m.).
6. 0—Germany D.J.D.
6.15—B.B.C. Overseas (49.69 m.).
7. 0—B.B.C. Home (391.1 m., 449.1 m.).
7.55—Wayne (49.02 m.).
8. 0—B.B.C. Home and Overseas
8.15—Paris-Mondial (25.24 m., 19.83 m.).
9. 0—Moscow (19.76 m.)
10. 0—B.B.C. Overseas, Rome (19.61 m.).
11. 0—Paris-Mondial (19.68 m.).
12. 0—Rome (25.4 m., 16.84 m.), Moscow (25.77 m.).
p.m.
12.30—B.B.C. Overseas.
1. 0—B.B.C. Home.
2. 0—Wayne (16.83 m.).
2.15—B.B.C. Overseas (41.49 m., 25.29 m.).
2.30—Vatican City (25.55 m., Tuesday).
4. 0—Vatican City (Tuesday).
4.25—Madrid (30.43 m.).
4.45—Rome (25.4 m., 19.61 m.).
5. 0—B.B.C. Overseas.
5.15—Bremen.
5.20—Paris-Mondial (25.33 m.).
6. 0—B.B.C. Home, Schenectady (19.51 m.). Pittsburg (19.72 m.).
6.45—Radio Eireann (531 m., 242 m. and 233 m., except Sunday).
7. 0—Paris-Mondial (41.21 m., 25.24 m.), B.B.C. Overseas.
7.28—Rome (420.8 m., 31.15 m., 25.4 m.).
8.15—Germany, D.J.A.
8.45—Valladolid (42.43 m.).
9. 0—B.B.C. Home.
9.15—Hamburg, Bremen.
9.30—Radio Paris (1,648 m.).
10.10—Radio Eireann.
10.45—Motala.
10.55—Schenectady (19.51 m., 31.48 m., Monday to Friday). Bucharest (364.5 m.).
11. 0—B.B.C. Overseas.
11.10—Budapest (459.5 m.)
11.30—Moscow (50 m.) B.B.C. Overseas (49.59 m.).
11.50—Wayne (25.36 m., Monday to Friday).
12. 0—Boston (49.67 m., Monday to Friday).

B.B.C. PROGRAMME

WAVELENGTHS—391.1 Metres (Scottish) and 449.1 Metres (Northern).
News at 7 a.m., 8 a.m., 1 p.m., 6 p.m., 9 p.m. and midnight.

6.45 a.m.—News in Norwegian. 7.0—Time, Big Ben: News. To-day's programmes. 7.15—Records. 7.30—Exercises. 7.50—Records. 8.0—Time, News. To-day's programmes. 8.15 app.—"The Kitchen Front." 8.20—Norris Stanley Sextet. 8.45—Two String Quartets 9.25—"Tunes of To-day." 10.0—"Talking to Stars" 10.15—Time, Daily Service. 10.30—Leonard and his Orchestra. 11.0—Piano Recital. 11.30—Donald Thorne at the theatre organ. 12.0 noon—Frank Biffo's Brass Quintet. 12.25—Organ Music by French Composers. 1.0—Time, News. 1.15—"Pigeon Racing this Summer." A talk. 1.30—Foden's Motor Works Band. 2.0—Theatre Organ 2.20—Orchestral Concert. 3.0—Music of the Theatre, on records. 3.30 Bert Firman and his Band invite Mabel Constanduros to the microphone. 4.15—Music from the New World—3. 5.0—News and a Talk in Welsh.

5.20—Children's Hour. 6.0—Time, News. 6.15—Records. 6.30—News in Norwegian. 6.45—My Day's Work—4. 7.0—"In Town To-night." 7.30—Sir Seymour Hicks presents "Picture-Postcard Beauties." 8.15—Tom Arnold presents Harry Korris in "Blackpool One." 9.0—Time News. 9.20—A recorded talk by Raymond Gram Swing, from America. 9.35—B.B.C. Orchestra. 10.15—Evening Prayers. 10.30—News in Gaelic. 10.35—Review of the French Army. 11.20—Bert Firman and his Orchestra. 12.0 midnight—Time, News. 12.20-12.30 a.m.—News in Norwegian.

B.E.F. PROGRAMME

WAVELENGTHS—11 a.m. to 10.0 p.m.—804 Kc. (373.1 Metres). 10.0 p.m. to 11.0 p.m.—877 Kc. (342.1 Metres). From 11 p.m. to 12.15 a.m 342.1 will radiate the B.B.C. Programme.

6.15—Records. 7.0—Time, News, Programme Summary 7.15—Records. 10.30—Leonard and his Orchestra 11.0—Time and Programme Summary, followed by Lionel John's Sextet. 11.30—Theatre Organ. 12 noon—Song memories compiled by Mai Jones 12.25—Novelty numbers and solo pieces by the B.B.C. Variety Orchestra. 1.0—News in Dutch 1.15—"It's all Accordion," some records. 1.30—Foden's Motor Works Band. 2.0—Time. Gaelic songs. 2.20—Alfredo Campoli and his Orchestra. 3.0—Music of the theatre, on records. 3.30—"Bert Firman Meets the Bugginses." 4.15—Favourite Musical Comedies on records. 4.50—Dick Spencer and Ethel Williams, two voices and a piano. 5.0—Time. Tom Jenkins and the Grand Hotel Orchestra. 5.30—The B.B.C. Rhythm Club. 6.0—News in Dutch and French. 6.30—Al Bollington at the theatre organ. 7.30—"Hittin' the High." 8.0—"Searchlight on Sport." 3.15—Variety. 9.0—News in German 9.15—"What's on to-morrow?" 9.20—A Programme for the Forces by the Forces from a concert hall "Somewhere in England?" 10.0—Time, Ambrose and his Orchestra. 10.45—Dance Music, played by Horace Finch at the theatre organ.

TO-MORROW

IRISH PROGRAMME

RADIO EIREANN—DUBLIN, 433 Metres (1,348 Kc.) (1 Kw.); ATHLONE, 531 Metres (566 Kc.) (100 Kw.); and CORK, 242 Metres (1,240 Kc. (1 Kw.)

1.0-2.0—Relay of High Mass from Muckross Abbey, Killarney, on the occasion of the Sixth Centenary Celebrations Celebrant: Most Rev. Dr. Michael O'Brien, Bishop of Kerry. 3.15-4.30—Commentary on Hurling Match, Faughs v. Eire Og, relayed from Croke Park. Commentator: Micheal O hEithir 5.30—Recordings by Young Artists. 6.0—Danny O'Donnell (Fiddle): Irish Dance Music. 6.15—Jessie Lowry (Contralto). 6.25—Lyel Dawson and Harry Siberry: Light Duets for Two Pianos. 6.45—Nuacht na Seachtaine.

7.0—Male Choir of Teachers' Club. Conductor: Agnes Boylan. 7.30—Jack McKevitt and Rex Hill O'Brien: Light Songs and Piano. 7.45—"The Pleasure of your Company": A North of Ireland Party given by Ruddick Millar to Willie John, Samuel James, and all who care to come. 8.15—The Canonisation of Blessed Oliver Plunkett: Right Rev. M. J. Curran. 8.30—Relay of Question Time and Part Concert from Ennis. 9.30—An Ceol-Chumann.

10.5—News. 10.20—Gaelic Sports Talk: Seán O Ceallacháin. 10.30—The Dublin Metropolitan Garda Ceilidhe Band, directed by Superintendent C. O'Donnell Sweeny.

B.B.C. PROGRAMME

WAVELENGTHS—391.1 Metres (Scottish) and 449.1 Metres (Northern).
News at 7 a.m., 8 a.m., 1 p.m., 6 p.m., 9 p.m. and midnight.

6.45—News 7.0—Time, News. 7.15—Gramophone Records. 7.45—The Bristol Ensemble. 8.25—English Music. 9.0—Time, News. 9.15—Records. 9.25—Sunday Morning Service. 10.5—"Your Piano and You" Edward Isaacs. 10.30—Jan Berenska and his Orchestra. 11.0—"Things that go wrong in the House," W. P. Matthew. 11.15—A Golden Treasury of Recorded Music. 11.45—Al Bollington at the Organ. 12 noon—London Palladium Orchestra. 12.30—Eugene Pini and his Tango Orchestra 1.0 Time, News. 1.15—Cello and Piano. 2.15—"In Your Garden," C. H. Middleton. 2.30—The London Philharmonic Orchestra 3.30—"Moral Inertia," the Very Rev. W. R. Matthews, K.C.V.O., D.D. Dean of St. Paul's. 3.45—The Little Orchestra directed by Jack Hardy. 4.10—"Is Your Conscience Clear?" A test in good citizenship put to listeners by Howard Marshall 4.30—Music from the Cathedral, 5. 5.0—News in Welsh. 5.15—Children's Hour. 6.0—Time, News. 6.15—Records. 6.30—News, Norwegian. 6.45—"Everyman and the War." 7.0—Elsie Suddaby (soprano 7.25—"Follow the Drum," 3. 7.55—Sunday Evening Service. 8.40—The Week's Good Cause. 8.45—Records 8.50—The National Anthems of the Allies. 9.0—Time, News. 9.20—"The Great Adventure" a stage play by Arnold Bennett. 10.20—B.B.C. Salon Orchestra. 10.45—Epilogue. 10.55 Orchestral Concert. 11.30—Theatre Organ. 12 midnight—Time, News. 12.20-12.30 a.m.—News in Norwegian

B.E.F. PROGRAMME

WAVELENGTHS—11 a.m. to 10.0 p.m.—804 Kc. (373.1 Metres). 10.0 p.m. to 11.0 p.m.—877 Kc (342.1 Metres). From 11 p.m to 12.15 a.m 342.1 will radiate the B.B.C. Programme.

6.15—News in French 6.30—Gramophone Records. 7.0—Time, News 7.15—Records. 10.30—For the Indian Forces 11.0—Time, a Short Morning Service. 11.10—Programme Summary, followed by Rhythm on Records. 11.45—Al Bollington at the Organ. 12.15—News in French. 12.30—Eugene Pini and his Tango Orchestra. 1.0—News in Dutch. 1.15—Very Tasty, Very Sweet!" No. 1 of a new series. 1.45—Norman Jones (piano). 2.0—Time, Coventry Hippodrome Orchestra. 2.40—Theatre Organ 3.0—Records of Dance Music. 3.30—Community Hymn-Singing. 3.50—Scottish Dance Music 4.10—"Is Your Conscience Clear?" A test of good citizenship put to listeners by Howard Marshall. 4.30—The Band of His Majesty's Irish Guards. 5.0—Time, Big Ben: "Unusually Yours," John Rorke. 5.15—Theatre Organ 5.40—"The Colonel's Secret," a radio play. 6.0—News in Dutch and French. 6.30—Variety Concert. 7.0—Short Evening Service. 7.20—Weekly News-Letter. 7.40—Sandy's Half-Hour for Canada 8.15—News in French. 8.30—"Ici la France." 9.0—News in German. 9.15—"Hi, Gang!" starring Bebe Daniels, Vic Oliver, Ben Lyon, with Jay Wilbur and his Orchestra, Greene Sisters and Sam Browne. 9.55—Records. 10.0—Time, Florence Austral sings some of her favourite songs. 10.20—B.B.C. Salon Orchestra. 10.45—Epilogue.

CHRIST CHURCH CATHEDRAL

NEW CANON INSTALLED

The Anthem at the 11 o'c. Service tomorrow in Christ Church Cathedral will be Mendelssohn's "Grant us Thy peace, Almighty Lord," and at the Afternoon Service the Anthem, by Stanford, "O pray for the peace of Jerusalem," will be sung. The Services will be Stanford in G, in B flat and in F. The preacher at the 11 o'c. Service is to be the Rev. D. M. Carmody.

Prayer is being said daily in the cathedral for "peace in our land, peace in the world, peace in the Church, and peace in Christian hearts."

At the Afternoon Service yesterday in the cathedral the Rev. Lionel Fletcher, M.A., Rector of Celbridge and Straffan, was installed as canon of the cathedral, and was elected a member of the Chapter. The installation was performed by the Dean. The following members of the Cathedral Chapter were present: The Dean, the Precentor, the Chancellor, the Treasurer. Canon Strong, Canon Long, Canon Green, Canon Dowse, Canon Webb, Canon Simpson, Canon Tobias, Canon Gillman, Canon Cave, Canon Barker, and Canon Fletcher.

ROYAL ACADEMY OF MUSIC

JUNIOR PUPILS' CONCERT

The junior pupils of the Royal Academy of Music, Dublin, gave a concert yesterday in the Academy, at which a large number of parents and friends were present.

The young performers acquitted themselves well, and the programme covered a wide range, and included piano and violin solos, piano duets and violoncello solos. Over twenty-five children contributed pieces, and the accompanist was Miss Dorothy Stokes, L.R.A.M.

Eithne Lang's piano solo, a valse in D flat by Chopin, was an outstanding item, and Sydney Bryans showed exceptional promise in his violin solos. Una Herbert, at the piano, gave delightful renderings of pieces by Schumann and Handel, and Mercedes Bolger played a violoncello solo, "Sonata in G major," by Marcello.

Others who distinguished themselves were Grainne O'Hegarty, Gillian O'Reilly, Hazel Ross, Ina McDonnell, Hugh Quigley and Ward Fleming.

GARDEN FETE AND SALE OF WORK

A successful garden *fête* and sale of work, in aid of missionary and Church funds, was held in the grounds of the Rectory, Dalkey, yesterday.

The various stalls were attractively decorated and were well stocked, and brisk trade was done by the helpers during the afternoon.

Games and competitions were organised by Mr. R. W. M. Wynne.

The principal stall-holders were as follows:—Missionary and Household—Mrs. A. McAuley, the Misses Cooke and Mrs. Robin Wright. Country Produce—Mrs. A. V. McCormick, Mrs. Forrest and Mrs. Parke. Sweet Stall—Mrs. Harding, Miss Given and Mrs. Weldon.

Children's Stall—Miss Creed, Miss Alice Creed and Mrs. Hardy. Miscellaneous—Miss Dorothea Knox. Cakes—Mrs. Phillipson, Mrs. Cresswell and Mrs. McMullin. Tea—Mrs. Collins, Mrs. Gorman and Mrs. Lawrence. Lemonade Stall—Miss Studdert, Mrs. Weldon and Mrs. Wall. Variety—Mrs Kavanagh, Mrs. Wiley and Mrs. Budds. Castle Park School Stall—Miss Barton.

B[ooks]

Japan's Imper[ial] Ambitions

The War in Chin[a] Preliminary?

Japan in China. By W. H. Ch[amberlin] London: Duckworth. 3/6 net.

THE war in Europe has co[mpletely] crowded Japan's invasion [of China] and the intensive struggle in the [Far East] from the main pages of our ne[wspapers]. A book reviewing the situation [at the] present time, therefore, has a con[siderable] interest for those whose horizons [are not] entirely restricted by the wa[r] nearer home.

This is the second book of [this] title to be published within two y[ears]. [The] first, which appeared in 1938, wa[s written] by a Japanese journalist, who [devoted] himself to Japan's aims—or "mi[ssion"] in China; Mr. Chamberlin is c[oncerned] with examining what Japan has [achieved] up to the present, what the war [has meant to] the Japanese people, and its e[ffect on] China.

Effect of Sanctions

He makes an interesting sugge[stion that] if the democracies attempted to [...] by imposing sanctions on Japan [there] would be immediate attacks [on the] Dutch East Indies, Malaya, Fre[nch Indo-] China and the Philippines. But [sanctions] were such an absurd failure aga[inst Italy] during the Abyssinian campaig[n, and] even if the democracies were in a [position] to take serious cognisance of [the Far] Eastern conflict at the present ti[me, it is] unlikely that they would [use this] "weapon."

Mr. Chamberlin considers [...] phase of the war in China to be o[...] he thinks, will give the Japanes[e time to] recuperate from the strain whi[ch has been] thrown on their financial and [...] resources, but it will not greatl[y help the] Chinese, who can hope for little f[rom their] old sources of supply—with the e[xception,] possibly, of Russia.

£700,000 a Day

Among the interesting in[formation] which the book provides is the [fact that] the war is costing Japan about te[n million] yen (roughly £700,000) a day, [...] all of which has been obtained [by] new issues of State bonds. [The] resources of the Japanese ha[ve been] severely strained, and he says [...] exported gold to the value of 62[...] yen in 1938 (their reserve was [...] at 801 million yen at the begi[nning of] that year). More recent figu[res ...] those of Mr. Chamberlin indi[cate that] the gold reserve now stands at [...] million yen. The annual outpu[t of gold] in Japan and Japanese-controll[ed coun]tries is estimated at 200 million [...]

Japan and Europe

If Japan avoids active partici[pation in] the European war it will be able [to vindi]cate its Far Eastern ambitions, [...] final course of Japanese polic[y ...] will be determined in some me[asure by] the course of the war in Euro[pe. Mr.] Chamberlin was writing befo[re Italy] entered the war, and remark[s that] Japanese attitude is not unlike [that of] Italy. It is one of cautious no[n-commit]ment for the present, which [does not] exclude active participation [in the] future."

The book, which is a brief, bu[t co]gent, review of the position in [the Far] East, closes with an examinatio[n of the] relations of Japan and China [with] other world Powers.

Kintyre Remembere[d]

Scotland Yesterd[ay]

Highland View. By James [Bramwell.] London: Robert Hale. 8/6 net.

COLLECTORS of books about [Scotland] are familar with a curious [book on] Argyle, with descriptions of Camp[beltown,] which one Cuthbert Bede wro[te some] eighty years ago. That vivid [picture of] Highland life, in the territory [of Clan] Diarmaid, has a sort of postscrip[t in] James Bramwell's agreeable an[d ...] volume.

A non-Highlander, of Kintyre [descent,] who lives mostly in the south of [England,] Mr. Bramwell looks back with [...] sentiment, to the romantic r[...] which the fishing is so good, [and the] people's wit so salt. Times have [changed] since Cuthbert Bede drew an [...] life, not far removed from th[at of] Scott's great lairds; Argyle is [...] now, but still richly Scottish. W[hat] Munro did for Lochfyneside, th[...] Mactaggart did for Kintyre, Mr. [Bramwell] tells us; but had to fight a [...] which is deep-rooted in the Scotti[sh ...]

Art and Vanity

"His mother was told by [a] Church minister that art was va[nity and] wickedness; and it was pointed [out] that art was connected with the [Church of] Rome, 'which had dragged Ita[ly down] until it was a land of fiddles and [...] an' such-like irreligious folk.'"

Victorian Campbeltown is evo[ked. The] bellman in his red coat walked [...] on days when balls were to be he[ld for the] crews of visiting warships. "Oye[z,"] he would cry. "There's to be [a ball to-] night in the Town Hall at nine[...] Rooms meant a dance. On the d[ay] when Queen Victoria visited Cam[pbeltown] the bellman made a fool of him[self. The] Royal Yacht Squadron rea[ched the] harbour, and forth went the go[od man] ringing his bell and crying:

"Oyez, oyez! The Queen i[s in the] Loch!"

Books for Child[ren]

Lone Star. By Jean Vaughan [...] Time for Molly. By Norah Pul[...] Truslove, Detective. By Rosamo[nd ...] The Harlands Go Hunting. By [...] Norris. Nelson. 3/- net apiece.

IT is rather early in the ye[ar for the] appearance of children's [books, but] these four volumes of the [...] Library" will delight the hear[ts of] small girls—even if they are be[ing kept for] Christmas. The last-named th[...] effect, "thrillers" for childre[n ...] resting fact, inasmuch as it [...] impact of an adult taste upon th[e child's] mind—while Miss Vaughan'[s "Lone] Star" is of a more sentime[ntal ...] All of them are told with [a] straightness that contrasts strik[ingly with] the stuff that was given to us [in our] young days.

BOOKS OF THE WEEK

Japan's Imperial Ambitions

The War in China a Preliminary?

Japan in China. By W. H. Chamberlin. London: Duckworth. 3/6 net.

THE war in Europe has completely crowded Japan's invasion of China and the intensive struggle in the Far East from the main pages of our newspapers. A book reviewing the situation at the present time, therefore, has a considerable interest for those whose horizons are not entirely restricted by the war clouds nearer home.

This is the second book of the same title to be published within two years. The first, which appeared in 1938, was written by a Japanese journalist, who devoted himself to Japan's aims—or "mission"—in China; Mr. Chamberlin is concerned with examining what Japan has achieved up to the present, what the war means to the Japanese people, and its effects on China.

Effect of Sanctions

He makes an interesting suggestion that if the democracies attempted to aid China by imposing sanctions on Japan the reply would be immediate attacks upon the Dutch East Indies, Malaya, French Indo-China and the Philippines. But sanctions were such an absurd failure against Italy during the Abyssinian campaign that—even if the democracies were in a position to take serious cognisance of the Far Eastern conflict at the present time—it is unlikely that they would use this "weapon."

Mr. Chamberlin considers the first phase of the war in China to be over; this, he thinks, will give the Japanese time to recuperate from the strain which it has thrown on their financial and material resources, but it will not greatly aid the Chinese, who can hope for little from their old sources of supply—with the exception, possibly, of Russia.

£700,000 a Day

Among the interesting information which the book provides is the fact that the war is costing Japan about ten million yen (roughly £700,000) a day, virtually all of which has been obtained through new issues of State bonds. The gold resources of the Japanese have been severely strained, and he says that they exported gold to the value of 620 million yen in 1938 (their reserve was estimated at 801 million yen at the beginning of that year). More recent figures than those of Mr. Chamberlin indicate that the gold reserve now stands at about 40 million yen. The annual output of gold in Japan and Japanese-controlled countries is estimated at 200 million yen.

Japan and Europe

If Japan avoids active participation in the European war it will be able to vindicate its Far Eastern ambitions, but the final course of Japanese policy in Asia will be determined in some measure by the course of the war in Europe. Mr. Chamberlin was writing before Italy entered the war, and remarks: "The Japanese attitude is not unlike that of Italy. It is one of cautious non-involvement for the present, which does not exclude active participation in the future."

The book, which is a brief, but intelligent, review of the position in the Far East, closes with an examination of the relations of Japan and China with the other world Powers.

Kintyre Remembered

Scotland Yesterday

Highland View. By James Bramwell. London: Robert Hale. 8/6 net.

COLLECTORS of books about Scotland are familar with a curious work on Argyle, with descriptions of Campbeltown, which one Cuthbert Bede wrote some eighty years ago. That vivid study of Highland life, in the territory of Clan Diarmaid, has a sort of postscript in Mr. James Bramwell's agreeable and chatty volume.

A non-Highlander, of Kintyre descent, who lives mostly in the south of England, Mr. Bramwell looks back with nostalgic sentiment, to the romantic region in which the fishing is so good, and the people's wit so salt. Times have changed since Cuthbert Bede drew an expansive life, not far removed from the life of Scott's great lairds; Argyle is homelier now, but still richly Scottish. What Neil Munro did for Lochfyneside, the painter Mactaggart did for Kintyre, Mr. Bramwell tells us; but had to fight a prejudice which is deep-rooted in the Scottish soul.

Art and Vanity

"His mother was told by the Free Church minister that art was vanity and wickedness; and it was pointed out to her that art was connected with the Church of Rome, 'which had dragged Italy down until it was a land of fiddles and painters an' such-like irreligious folk.'"

Victorian Campbeltown is evoked. The bellman in his red coat walked the town, on days when balls were to be held for the crews of visiting warships. "Oyez, oyez!" he would cry. "There's to be rooms to-night in the Town Hall at nine o'clock." Rooms meant a dance. On the day in 1847 when Queen Victoria visited Campbeltown, the bellman made a fool of himself. The Royal Yacht Squadron reached the harbour, and forth went the good fellow, ringing his bell and crying:

"Oyez, oyez! The Queen is in the Loch!"

Books for Children

Lone Star. By Jean Vaughan. A Quiet Time for Molly. By Norah Pulling. Mary Truslove, Detective. By Rosamond Bertram. The Harlands Go Hunting. By Phyllis I. Norris. Nelson. 3/- net apiece.

IT is rather early in the year for the appearance of children's books, but these four volumes of the "Coronet Library" will delight the hearts of many small girls—even if they are held over for Christmas. The last-named three are, in effect, "thrillers" for children—an interesting fact, inasmuch as it reveals the impact of an adult taste upon the youthful mind—while Miss Vaughan's "Lone Star" is of a more sentimental order. All of them are told with a decent straightness that contrasts strikingly with the stuff that was given to us in our own young days.

DRAWING THE CROWD : 32

CARICATURE BY ALAN REEVE

(Copyright Reserved).

MR. DERMOD O'BRIEN,

President of the Royal Hibernian Academy.

NEXT WEEK: MR. J. W. DULANTY.

Solitary Journey

A Woman Crosses the Wilderness

Once in Sinai. By J. M. C. Plowden. London: Methuen. 12/6 net.

SINAI, curiously enough—considering its history and its accessible position—is one of the least travelled and least known regions in the world. It is the wilderness through which the children of Israel passed on their journey from Egypt to the Promised Land, the place where Moses gave them the Ten Commandments of God. It is only a stone throw, as distances go nowadays, from either Egypt or Palestine, and yet until a few years ago it had not been fully surveyed, and even now is by means fully explored.

The author of this book—a woman—is one of the few white people, certainly the only woman that we know of, who has made that perilous journey across the wilderness of Sinai. Alone with her caravan of five camels, six Arab servants and a few contradictory maps, she set out from Suez to cross the desert to el Aqaba, the Ezion Geber of the Old Testament.

Forgotten Land

It was not a comfortable journey, and one which most people will be quite content to make by the proxy of her vividly written book, but few areas in the world can have a greater historic interest than this grotesque, forgotten land. There is no water in the wilderness of Sinai. There are few inhabitants, apart from the wandering trips of Arabs. There are only thorns and desert and high mountains and, what Isaiah called, the stones of emptiness.

Miss Plowden's journey across that barren, God-forsaken land makes an absorbing tale. She gives the old Bible story a new, more real meaning, and she adds to the vividness of her story with many excellent photographs.

National Aims in 1914

Causes of War

Recent Revelations of European Diplomacy. By G. P. Gooch. London: Longmans. 10/- net.

THE cynic has said: "When a new book is published read an old one." Europe is engulfed in a new great war: the time has come to interest ourselves once again in the origin and course of the 1914-1918 conflict.

This is the fourth edition of Dr. Gooch's exhaustive work, and he informs us that about one-half of the present volume is new. Some of the information is, in fact, very recent, indeed. In the concluding paragraph the author asserts that "the war was the child of European anarchy, of the outworn system of sovereign States." What was true in 1914 seems even more obviously true to-day. All through the book we are dominated by the feeling that the vast majority of politicians were pacifically inclined; it was the generals and admirals who wished to see their toys at work.

A Sincere Pacifist?

Dr. Gooch approaches diplomatic problems from the angle of a convinced Liberal, and makes every effort at impartiality. The Kaiser is revealed as impulsive and unreliable, but sincerely pacific; every country had perfectly legitimate aims, and Dr. Gooch outlines and evaluates each claim. It is a great achievement on the part of the author to have read so many books in so many languages, and to have passed on to us an authoritative estimate of each one of them. It was a mighty task, and it has been well done. We can now have a brief summary of all that has yet been published in the major belligerent countries regarding the years of trials. It is to be hoped that the statesmen of the present and the future may learn some very necessary lessons.

Juvenile Reading

Then and Now

Ex-Libris. By E. E. Kellett. London: George Allen and Unwin. 8/6 net.

BEFORE he was nine years old Mr. Kellett was reading books that many of us, at thirty or forty years of age, would approach with a certain awe, if not with distaste. People who tell us about the reading of their Victorian childhood were extremely fortunate in their forced acquisition of good literary taste at an early age because there was nothing to compete with the classics to be found upon their parents' bookshelves. When we were young there was not a boy of our acquaintance who would have hesitated to swop everything that Shakespeare, Milton, Pope, Macauley, Homer, Plutarch, Thucydides or Herodotus ever wrote for a few copies of the "Magnet," "Gem" or "Penny Pop." "Eric" was just a subject for humour, and "The Pilgrim's Progress" was a penance.

When they became parents, realising how their own youth had been wasted, many of those boys tried to guide the reading of their own children into worth-while literary channels. But with what success? It is the "Jolly Book for Girls," the "Boys' Book of Adventure Stories," and similar fare that is to be found under the pillows and on the bookshelves of our children; at eleven years of age the girls jump to Ruby M. Ayres and Denise Robins, the boys to P. C. Wren.

A Lifetime's Reading

Consequently, while one may envy Mr. Kellett the tremendous amount of sound and sensible reading that he has done, and even be jealous of his immense classical superiority, one does feel that those early years of his were not altogether natural, by modern standards, anyway. But those who are interested in reading as an art are going to enjoy his book of reading reminiscences. "Ex-Libris" is a story of a lifetime's reading, the story of a journey through most of the great works of literature.

Members of Parliament Reviewed

What of the Night? By "Watchman." London: Hamish Hamilton. 8/6 net.

"WATCHMAN" has a very pleasant and readable, if journalistic, style, as those who have read his earlier book, "Right Honourable Gentlemen," will have noticed. In his new volume members of Parliament again occupy a prominent place, and the author has committed himself to many wise prophecies, some of which have already been realised. He has a profound admiration of Mr. Winston Churchill, and he evaluates many of the other leading public figures with a sure turn of phrase. Some of the chaptors are slight in substance, but the book, as a whole, shows insight into the English political scene and is of more than topical interest.

Some Recent Novels

"A Significant Book in Our Present Literary Movement"

Dutch Interior. By Frank O'Connor. Macmillan. 7/6.

COMPARISONS are sometimes invidious; but certain of our prose writers are now doing for their medium what Yeats did for poetry. They are lifting it clear of regionalism. Frank O'Connor is a master of prose, and only—in our view—a poet by study. His new book, as its somewhat misleading title suggests, presents both character and setting with a Continental technique. If the incisive beauty of certain descriptive passages is French, the melancholy and frustration may be as much Slavonic as Irish. Yet this is not a despairing book: it is too vital.

The characters are transcripts; the scene is so fluid that the title applies to certain sections only. (The publishers describe the style as impressionistic—an easy way out!) This is a town novel, with the town as the only visible unity; for the characters of Peter and Gus Devane, Stevie, Eileen, whose mother was one of the beautiful (or should it be terrible?) Miss Maddens, coming from homes each of which has its own peculiar brand of squalor, never complete a unity of their own. They establish an intensified diversity.

The dialogue reads like a collector's dialogue; if it is invented it is superb. The chapter, "Grania's Lullaby," stands by itself as a piece of artistry; that scene in the house of Father Lynnot might give its name to the book. Great demands are made on the reader, who may quarrel with such excessive compression and with all the resultant (and deliberate) unwoven strands. What was the true story of Miss Millie, whose alluring bedroom charmed little Peter Devane, and through whose binoculars he saw life in exciting distortion? Did Esther marry the bread-man? Was he out of his mind when he proposed to her, or did she imagine it all? What did Annie suffer behind the scenes as the beautiful Miss Madden's?—at one stage a regular Maggie Murphy's home! And what became of Gus? Frank O'Connor "treats his readers rough, and tells 'em nothing." The characters do their own explaining, if any, and their comments are worth registering:—

"Now, hold on . . . . is this a funny story?"

"'Tis."

"Then I'm sorry; I can't listen to it."

"Why can't you listen to it?"

"I made a vow. Whiskey is bad enough, but funny stories are the ruination of this country. It seems to be the Irish excuse for never doing anything."

This is a significant book in our present literary movement. Any review is bound to omit not one but half-a-dozen of its qualities. To the student of technique it is most exciting. We can recall two lines of inspired doggerel by the same writer:—

"A tram came round the corner like a lion let loose;
The driver was foaming and pounding his bell"

Grand lines! "Dutch Interior" is artistically satisfying because this splendid intractability is to rigidly controlled and fined down; yet it is there all the time.

Native Son. By Richard Wright. London: Gollancz. 8/6 net.

About one of the grimmest novels ever given us by American literature is this story of Bigger Thomas, a young negro from Chicago's "Black Belt." Bigger commits murder, accidentally and under the influence of fear. Fear is the title of Book One. Fear is the ruling impulse in the boy's life—as it is in the life of every American negro who, actually or apparently, breaks the law of the white man.

It is not so much Bigger's crime which make the intense interest of this book. One feels that even if he had not murdered Mary Dalton his life could have held little less tragedy. But the murder of a white girl, with the inevitable—and unjust—suspicion of rape, is a good scarlet peg on which to hang the story.

In most minds, the negro is either good or bad. "Good" means hymn-singing, submission, yes-massa-ing, a comical black face, and a delightfully incurable good humour. "Bad" stands for the lowest depths of human nature, lust, cunning, and insensate bestiality. There are, you see, no ordinary negroes. They are either fools or villains. If the American mind could be disabused of this incredibility, the colour bar would vanish to-morrow.

But the American mind is not open to argument, much less to conviction. From many angles those of tradition, the cheap labour question, and the unwillingness to confront any problem which suggests human injustice, America justifies her perpetual pogrom.

This book tells simply what it means to be a negro in the United States. Surrounded on every side by constant incentives to ambition, achievement and happiness, the negro is denied these things. Two dark shadows lie across these pages—fear and perplexity. The horror is, ostensibly, crime. Actually, it is the reasonless, unending persecution and supervision which dog the negro from cradle to grave, warping his individuality, and crushing the soul which, after all, is untouched by the geographical accident that coloured the skin.

The Four Defences. By J. J. Conington. Hodder and Stoughton. 8/3 net.

Mr. Conington's later style—that of the newly initiated "Counsellor" epoch—is a pleasant change. The Counsellor himself is a pleasant fellow, cheerfully arrogant, but without that obnoxious superciliousness which makes, say, Phineas Finn so completely detestable. This is the second tale about The Counsellor, who—for the benefit of those who are still unfamiliar with him—operates a commercial broadcasting station, Radio Rennes, and thereby is presented with many "human problems," including, as in this case, the little matter of a body in a burned car. Mr. Conington has the extremely rare talent for going into the minutiæ of detection without making the process pall. There ought to be more of The Counsellor.

Decade. By Stephen Longstreet. London: Gollancz. 8/3 net.

In these days it is a relief to find an author who is not affected by the modern literary snobbery, that deep reverence for the prosaic that makes so many well-meaning young writers shun the colourful character, the man who is interesting in himself and the things he does, not merely in the dissection of his inhibitions. John Christian Bowlendon, "Decade's" main character, is by no means an ordinary character. His after-dinner speeches alone could make him memorable; speeches which Mr. Longstreet is fortunate to have composed, even if they were addressed only to his typewriter. The author deals with many characters. His book is a cross-section of American life at several levels, and the events of the period covered by the action—1929 to 1939—are so well-remembered that, skilfully introduced, they frank the whole work with authenticity.

Stephen Longstreet is master of a virile and very pleasing style. Indeed, it is hard to believe that "Decade" is a first novel.

We liked this book, and now, as we look forward to Mr. Longstreet's next, there is one thing that we hope: that he will avoid the pitfall of the "psychological" approach; that he will leave the damp soul of the housemaid where it belongs, for the delight of those numerous writers who glorify their treatises with the title "novel." Mr. Longstreet writes of whole men and women. We hope that he will continue to do so.

Voice of Labour

A Selection of Mr. Attlee's Speeches Since 1933

War Comes to Britain. Speeches of the Right Hon. C. R. Attlee, M.P. Edited by John Dugdale. London: Gollancz. 9/- net.

MOVEMENT, even in British politics, is to-day too fast and too surprising for publishers and editors of statesmen's speeches. When Mr. Gollancz and Mr. Dugdale undertook this collection of Mr. Attlee's addresses on foreign policy they could not have foreseen Mr. Attlee's sudden promotion from Leader of His Majesty's Opposition to Deputy Leader of the House of Commons in a Coalition War Cabinet under Mr. Winston Churchill as Prime Minister.

It would be unfair in the circumstances to quote a politician's speeches against himself, but for the critical minority in England to-day this volume would provide abundant material. It is a collection of Mr. Attlee's speeches on British foreign policy from November, 1933, up to February of this year. Most, but not all, of them were delivered in Parliament, but only two of them were made since the outbreak of this war. These are "Labour"s Peace Aims," on November 8th last, and "The Moral Issues of the War," on February 3rd.

Disarmament

In all there are twenty-four speeches, and the titles of a few of them will indicate Mr. Attlee's approach over these seven years: "Security and Disarmament Must Go Together," November 10th, 1933; "The End of Disarmament," July 13th, 1934; "The End of Sanctions," June 23rd, 1936; "Belligerent Rights for General Franco," July 15th, 1937; "The Resignation of Mr. Eden," February 21st, 1938, and "The International Situation" as it was on May 19th, 1939.

Mr. Dugdale prefaces each speech by a brief note on its occasion and contributes an interesting biographical introduction.

PUBLICATIONS RECEIVED

The Art of Living. By Andre Maurois. London: The English University Press. 7/6 net.
Cúpla Laoi as Eda. Pádraig de Brún do sgriobh. Gaelic type. Dublin: At the Sign of the Three Candles. 1/6 net.
Is Germany a Hopeless Case? By Rudolf Olden. London: Allen and Unwin. 4/6 net.
My Best Secret Service Story. By various authors. Faber and Faber. 8/6 net.
The Pope Speaks. With a preface by Cardinal Hinsley. London: Faber and Faber. 7/6 net.
No Exit. By Winston Graham. Ward, Lock. 7/6 net.
New Paths in Music. By Basil Maine. **English in the Future.** By J. Hubert Jagger. "Discussion Books." London: Nelson. 2/6 net each.
Poltergeists. By Sacheverell Sitwell. London: Faber and Faber. 15/- net.
An Irish Journey. By Sean O Faolain. Dublin: Browne and Nolan. 12/6 net.
Pleasures and Speculations. By Walter De La Mare. London: Faber and Faber. 15/- net.
I Know Those Spies. By Felix Gross. London: Hurst and Blackett. 12/6 net.
Aithdioghlaim Dána. Edited by Lambert McKenna, S.J. Dublin: Published for the Irish Texts Society by the Educational Company of Ireland. Volume 2: Translations, notes, vocabulary, etc. 16/- net.
The Re-creation of Man. By T. M. Parker. London: The Dacre Press. 1/- net.
Moneys from Shylock. By H. F. Rubinstein. **Three Monologues.** By Eileen Russell. **"Even That Which He Hath."** By Frances Janes. **The First Shift.** By Mary Pakington. **Knitters of the Deep.** By Mary Pakington. **Nelson's Plays for Amateurs.** London: Nelson. 1/- net apiece.
Palestine. By James Parkes. **India.** By L. F. Rushbrook Williams. Oxford Pamphlets on World Affairs. Oxford: The Clarendon Press. 3d. net each.
The School and College Year Book, 1940-41. Dublin: Published for the Association of Secondary Teachers, Ireland, by M. O Geallabhain. 3/- net.
Food Production in Western Europe. By P. Lamartine Yates. London: Longmans. 15/- net.
God Speed the Plough. By A. J. P. B. Alexander. London: Richards. 3/6 net.
The Structure of the Musical Score. By John L. Dunk. London: The Bodley Head. 8/6 net.
Civilisation and Liberty. By Ramsay Muir. London: Jonathan Cape. 3/6 net.
On My Right. By James W. Kenyon. **Keepers of the Khyber.** By Arthur Catherall. London: Nelson. 3/- net each.

"Drawing The Crowd"

Previous drawings in this series have been of Lennox Robinson, Erskine Childers, T.D.; Alderman Alfred Byrne, T.D.; Austin Clarke, Cathal O'Shannon, Hilton Edwards, William Conor, John P. Colbert, Seamus O'Sullivan, the Earl of Longford, R. C. Ferguson, Patrick McGilligan, T.D.; Sir John Lavery, Maurice Walsh, Sir Robert Tate, K.B.E.; F. E. Summerfield, Alan Kidd, Professor J. Bronté Gatenby, Albert Wood, K.C.; Captain Alan S. Gordon, Paul Henry, Joseph Holloway, A. P. Connolly, Dr. A. W. Conway, F.R.S.; F. J. McCormick, Lynn Doyle, Major J. H. de W. Waller, D.S.O.; Dr. J. F. Larchet, Professor Henry F. Moore, P. S. O'Hegarty and James Montgomery.

What Dublin is Reading

ACCORDING TO	NON-FICTION.	FICTION.
BROWNE & NOLAN, Ltd., 41 Nassau st.	An Irish Journey (Sean O Faolain). 12/6; post 6d.	A Tale of Three Cities (D. L. Murray). 10/6; post 6d.
CUMBRIDGE & Co., 18 Grafton st.	An Irish Journey (Sean O Faolain). 12/6; post 6d.	Marquis of Carabas (Rafael Sabatini). 9/6; post 6d.
EASON & SON, 40-41 Lower O'Connell st.	An Irish Journey (Sean O Faolain). 12/6; post 6d.	Gone with the Wind (Margaret Mitchell). 8/6; post 8d.
GRAFTON BOOKSHOP, 1 and 2 Harry st.	Where the River Shannon Flows (Richard Hayward). 12/6; post 6d.	House of Cards (Alice Curtayne). 7/6; post 6d.
FRED. HANNA, Ltd., 29 Nassau st.	An Irish Journey (Sean O Faolain). 12/6; post 6d.	Golden Ashes (Freeman Wells Croft). 8/3; post 6d.
HODGES, FIGGIS, Ltd., 20 Nassau st.	An Irish Journey (Sean O Faolain). 12/6; post 6d.	Dutch Interior (Frank O'Connor). 7/6; post 6d.
W. J. HUMPHRIES, 5 Trinity st.	Mein Kampf (Adolf Hitler). 9/-; post 6d.	And No Man's Wit (Rose Macaulay). 8/6; post 7d.
NASSAU LIBRARY, South Frederick st.	Germany—Jekyll and Hyde (Sebastian Haffner). 8/6; post 6d.	The Dark Door (Maurice Collis). 7/6; post 4d.
SIGN OF THE THREE CANDLES, 5 Fleet st.	An Irish Journey (Sean O Faolain). 12/6; post 6d.	

The Government have advised traders and householders
LAY IN GOOD STOCKS OF FOOD SUPPLIES
CHEF CANNED VEGETABLES
can be stored for years
and will be wholesome and appetizing when served

Ready to Serve....
CHEF Green Peas
IN 3 SIZES
10 oz. 5½d.
16 oz. 7½d.
20 oz. 8d.

WHEN YOU OPEN THE TIN YOU WILL SEE IT IS ...
FULL TO THE TOP
The ideal dish for this warm weather!
with

SPECIAL FEATURES 1940
MONTHLY TICKETS
IT COSTS VERY LITTLE EXTRA TO TRAVEL FIRST CLASS
are issued on any day, by any train, between All Stations on Great Southern Railways, and are available for return within one month. Break of journey is allowed at as many points en route as desired, in either direction, on the direct line of route.

Examples of Fares from Dublin:—

To	1st Class. s. d.	3rd Class. s. d.
Ballybunion	41 11	33 11
Cork	35 4	30 8
Galway	30 0	24 0
Glengarriff	54 10	44 5
Killarney	42 10	34 3
Lisdoonvarna	40 8	32 11
Mallaranny	41 11	34 11
Tramore	26 11	21 6

The Tourist and Excursion Fares Programme, available free of charge, gives full particulars of above and other Holiday Travel Arrangements, including "All-In" Tours, the cost of which includes your Travel Tickets by Rail and Road, First Class Hotel Accommodation and Sight-Seeing, Circular Tour Tickets, etc. Apply now to P. J. FLOYD, Traffic Manager, Kingsbridge, Dublin.

W. H. MORTON, General Manager.

GSR

ACCOMMODATION LANDS

PURCHASE ANNUITIES APPEAL

The Land Commission Appeals Tribunal, presided over by Mr. Justice Martin Maguire, K.C., yesterday decided to send an assessor to value twenty-one holdings situated at and convenient to Birr, which are occupied chiefly by persons residing in the town of Birr, and used as accommodation lands.

The holdings varied from 1¼ acres to 15½ acres. The Earl of Rosse, as landlord, appealed against the standard purchase annuities fixed by the Land Commission on the various holdings on the grounds that the standard purchasing annuities so fixed were totally inadequate.

Having heard the evidence of Mr. Telford, valuer, on behalf of the Earl of Rosse, and Mr. Kennedy, auctioneer and valuer, on behalf of the tenants, it was decided to send down an assessor.

Mr. J. J. Kennedy, solicitor, Birr, appeared for the tenants, and Mr. Carson, K.C., instructed by Messrs. Darley, Orpen and MacGillycuddy, appeared for the Earl of Rosse.

DUBLIN HOSPITAL SUNDAY FUND

The following contributions to the Dublin Hospital Sunday Fund are announced:—

	£	s.	d.
Rathfarnham Parish	62	5	0
St. Ann's Church, Dublin	50	0	0
Booterstown	18	12	4
St. Matthias's	9	0	0
Lucan (£6 15/-) and Leixlip (15/-)	7	10	0
Blessington Union	7	0	4
Ballymackey and Kilruane	5	0	0
Edenderry (£4 0/1) and Ballyburley (19/3)	4	19	4
Howth Gospel Hall	4	13	6
Donaghpatrick (Navan)	3	12	4
Timahoe Union	3	11	6
Kilbixie (Navan)	3	11	2
St. Laserian's Cathedral and Wells	2	6	10
Kingsland Park Methodist	1	0	0

Craven 'A' are kindest to my throat!

PUBLIC AMUSEMENTS.

GAIETY THEATRE.
MATINEE TO-DAY, 2.30. TO-NIGHT at 8.
PEG O' MY HEART.
NEXT WEEK:
BRANDON THOMAS'S EVERLASTING SUCCESS
"CHARLEY'S AUNT."
Box Office Open Daily from 10 a.m. to 9 p.m.

ABBEY THEATRE.
MONDAY NIGHT AT 8.15,
"THE JAILBIRD,"
A COMEDY IN THREE ACTS,
By GEORGE SHIELS.
BOX OFFICE 10.30 TO 6.
'PHONE 44505.

GATE. 'PHONE 44045. NIGHTLY AT 8.15.
"THE TWO MRS. CARROLLS,"
By Martin Vale.
"A Thriller to see."—*Independent.*

GATE THEATRE GARDEN PARTY,
TO-DAY, at 3 o'clock.
GROSVENOR PARK, LEINSTER ROAD.
Admission, 1/6.

METROPOLE. CONTINUOUS, 2 o'c. to 11.
WILLIAM HENRY, VIRGINIA DALE,
IN
"PAROLE FIXER."
SHOWING AT 2.30, 4.50, 7.20, 9.40.
TO-MORROW (SUNDAY),
EDMUND LOWE, ROSE HOBART, in
"THE WOLF OF NEW YORK,"
AND THE HIGGINS FAMILY IN
"MONEY TO BURN."

GRAFTON Continuous from 2 to 11. Daily at 2.0, 4.30, 7.0, 9.30.
IRENE DUNNE, MELVYN DOUGLAS, in
"GOING WILD,"
A Riotous, Romantic Comedy.

CORINTHIAN TO-MORROW, 3.30 and 8.30.
TOM BROWN and PEGGY MORAN, in
"OH, JOHNNY, HOW YOU CAN LOVE."
Also—JOHNNY MacBROWN, in
"WEST OF CARSON CITY."
BOOK EARLY FOR SUNDAY NIGHT.
TO-DAY—"NIGHT OF NIGHTS" and
"DANGER RIDES THE RANGE."

THEATRE DE LUXE.
DUBLIN'S SUPER CINEMA. 3.30 to 11.0 p.m.
TO-MORROW (SUN.), MON., TUES. and WED.:
LLOYD NOLAN and JEAN ROGERS, in
"THE MAN WHO WOULDN'T TALK."
Also "CITY OF CHANCE,"
with Lynn Bari and C. Aubrey Smith.
To-day:
"WATERFRONT" and "CONFIDENTIAL LADY."
BOOK NOW FOR SUNDAY NIGHT.

CRINKEN (BRAY) CENTENARY CELEBRATION.
A FETE
Will be held at
WOODBROOK, BRAY
(By kind permission of Sir Stanley Cochrane, Bart., and Mrs. Day).
TO-DAY (SATURDAY),
JUNE 29th, 1940.
Admission (6d. Adults, 3d. Children), from 2.30.
The Fête will be Officially Opened by Lt.-Col. Lord Farnham, D.S.O., at 3.30.
All Bray 'buses Pass the Gates.
Convenient Trains will Stop at Woodbrook Halt.
Flower, Cake and Games Competitions.
Children's Fancy Dress Parade.
American Tennis Tournament.
Half-hour Concert. Teas, Ices and Refreshments.
"Lord Powerscourt's Own" Pipe Band will be in attendance.

KINGSTOWN SCHOOL,
YORK ROAD, DUN LAOGHAIRE.
THE ANNUAL SPORTS
Will be held at
THE SCHOOL GROUNDS, TIVOLI TERRACE,
TO-DAY, at 3 p.m.
All Old Boys and Friends Welcome.

[illegible]TH CASTLE DEMESNE.
GARDENS and RHODODENDRON WALK
OPEN SUNDAYS and BANK HOLIDAYS.
Admission, 6d., from 3.0 to 6.30.

THEATRE ROYAL.
GEORGE RAFT, in "INVISIBLE STRIPES."
Full Star Show, with OLIVE BRIGGS.
Film at 2 o'c., 4.33, 7.6, 9.40.
Show at 3.20, 5.55, 8.28.
SUNDAY—BOOK NOW FOR 8.30 SHOW.
A TROPICAL WHIRLWIND OF MERRIMENT.
BING CROSBY, DOROTHY LAMOUR, BOB HOPE in
"THE ROAD TO SINGAPORE."
NIALL BODEN PRESENTS
At 3.30 Only: "I WANT TO BE AN ACTOR." | At 8.30 Only: "RIGHT or WRONG."
OLIVE BRIGGS—Celebrated Contralto.

REGAL ROOMS CINEMA. At 2.39, 4.55, 7.11, 9.27.
EVEN FUNNIER THAN "NINOTCHKA."
JAMES STEWART, MARGARET SULLAVAN in
"THE SHOP AROUND THE CORNER."
BOOK NOW FOR 8.30 SUNDAY SHOW.

SAVOY BOOK NOW FOR 8.30 SUNDAY SHOW.
The Film Hollywood said Could Never Be Made!
Burgess Meredith. Betty Field. Lon Chaney, Jr. Charles Bickford.
in "OF MICE AND MEN."
At 2.20, 4.40, 7 o'c., 9.20.

CAPITOL.
CLAIRE TREVOR and JOHN WAYNE in
"THE FIRST REBEL."
Showing at 2.13, 4.43, 7.13, 9.43.
JOAN HERSHOLT and DOROTHY LOVETT in
"THE COURAGEOUS DR. CHRISTIAN."
Showing at 3.26, 5.56, 8.26.

ASTOR.
TO-DAY at 2.20, 4.40, 7.5, 9.20.
CLAUDETTE COLBERT: CHARLES BOYER
in "TOVARICH."

CARLTON. BOOK NOW FOR SUNDAY NIGHT.
PAUL ROBESON.
Magnificent in Acting and Singing, in
"THE PROUD VALLEY."
Great and Gripping Entertainment!
Showing at 2.50, 5.5, 7.20, 9.35.
Bar Mats. to 5 o'c. Stalls, 1/-. Bal., 1/4, 2/-.

THE GREEN. TO-DAY AT 3.0, 5.5, 7.10, 9.15.
Revival of Schubert's Glorious Music, Sung by
RICHARD TAUBER, in "BLOSSOM TIME."
MATS. TILL 5, 8d, 1/4. EVGS. 9d., 1/-, 1/4, 1/9.

PAVILION DUN LAOGHAIRE. Continuous 3 to 10.30 p.m.
TO-DAY—NELSON EDDY, ILONA MASSEY, in
"BALALAIKA."
Showing at 3.50, 6.20, and 8.50 p.m.
SUNDAY—
ANN SHERIDAN, in
"MYSTERY HOUSE."
Also "MURDER WILL OUT."

REGENT BLACKROCK. Fredric March, Chas. Laughton, Claudette Colbert, in "THE SIGN OF THE CROSS."

ADELPHI.
"RAFFLES,"
With David Niven, Olivia De Havilland.
Should she Protect Society's Most Sensational Thief?
At 2, 4.34, 7.8 and 9.42.
Booking for Sunday Night from 11 a.m. To-day and 12.15 p.m. Sunday.
"SPATS TO SPURS,"
With Frank Morgan, Virginia Weidder.
At 3.19, 5.53 and 8.27.

KENNEDY'S BREAD.
FINEST QUALITY MADE.
BAKERIES:
127 & 128 PARNELL STREET, AND
ST. PATRICK'S BAKERY, DUBLIN.

The EFFICACY of the Prescription depends on the ACCURACY of its Compounding—Therefore, send it to
THE MODERN PHARMACY, 6 MERRION ROW, DUBLIN.
'Phone 61496. S. A. Rosenthal, F.C.S., M.P.S.I.

HOUSEHOLD AND COOKING UTENSILS.
LARGE STOCKS.
MAGUIRE & GATCHELL, LTD.,
DAWSON STREET, DUBLIN.

CHURCH NOTICES.

CHRIST CHURCH CATHEDRAL.
DAILY SERVICES 10.45 and 3 o'c.—Prayer for Peace in our Land, Peace in the World, Peace in the Church and Peace in our Hearts.
TO-MORROW (SUNDAY)—Anthems, "Grant us Thy Peace, Almighty Lord," and "O Pray for the Peace of Jerusalem."
Preacher at the 11 o'clock Service: THE REV. D. M. CARMODY.

ST. BARTHOLOMEW'S CHURCH
MIDSUMMER FETE TO-DAY, in CHURCH HOME GROUNDS, 3—6 p.m.
To-morrow:
Gift Day for Choir Festival in the Church.

ST. PETER'S CHURCH, AUNGIER STREET.
TO-MORROW (SUNDAY).
8—Holy Communion.
11.30—Matins and Holy Communion.
THE LORD BISHOP OF KILLALOE.
7—Evensong. The Rev. J. R. M. CROOKS.

METHODIST CENTENARY CHURCH,
STEPHEN'S GREEN, S.
SUNDAY SERVICES.
11.30—REV. S. J. CRAWFORD.
7—REV. R. LEE COLE, M.A., B.D.
Soloist:
MISS HENRIETTA BYRNE.

BIBLE PROPHECY AND THE WAR.
LANTERN LECTURE by Mr. A. J. FERRIS, B.A.: "How Shall Britain and Ireland Escape?" To-morrow (Sunday), at 8.30 p.m., in The Hall, 5 Northumberland road (near Mount Street Bridge). See "Church Services" Column.

MERRION HALL,
LOWER MERRION STREET.
SERVICES TO-MORROW, 12 and 7.
Preacher:
MR. R. C. STEVENSON.

GOVERNMENT NOTICES

NATIONAL HEALTH AND PENSIONS INSURANCE. WARNING TO EMPLOYERS AND INSURED PERSONS.

The attention of EMPLOYERS is directed to the necessity for having the stamping of the National Health and Pensions insurance contribution cards for the first half of 1940 completed. THE STAMPED CARDS MUST BE RETURNED TO THE INSURED PERSONS CONCERNED WITHIN SIX DAYS FROM THE EXPIRATION OF THE PERIOD OF CURRENCY—VIZ., 30th JUNE, 1940, EXCEPT WHERE SPECIAL ARRANGEMENTS HAVE BEEN MADE FOR THE SURRENDER OF THE CARDS IN BULK TO THE NATIONAL HEALTH INSURANCE SOCIETY.

Failure to stamp or return cards within the prescribed time is an offence punishable on summary prosecution, and NOTICE IS HEREBY GIVEN THAT PERSONS WHO FAIL TO COMPLY WITH THE LAW WILL BE PROSECUTED.

THE AMOUNT OF ANY HEALTH INSURANCE BENEFIT OR WIDOW'S OR ORPHAN'S PENSION LOST BY AN INSURED PERSON, OR BY A DEPENDANT OF AN INSURED PERSON, ON ACCOUNT OF FAILURE TO STAMP A CARD AT THE PROPER TIME IS RECOVERABLE FROM THE EMPLOYER.

INSURED PERSONS are required to surrender their stamped cards to the National Health Insurance Society before the 14th July, 1940.

Department of Local Government and Public Health (National Health and Pensions Insurance), Custom House Dublin.
June, 1940.
32/Z.3132 W.H.Co.

PETROL RATIONING. INSTRUCTIONS TO PETROL USERS.

Many motorists are about to take out new licences or to renew old licences for their cars. When doing so they should not omit to complete the white petrol ration cards and hand or send them to the Local Motor Taxation Officer. Unless these cards are completed, the Department will not be in a position to issue petrol licences.

The next rationing period will be August to October, and applications for supplementary allowances of petrol for essential business purposes, and for petrol for use other than in motor vehicles, should be made immediately to the Department of Supplies on the appropriate forms.

The ration cards and forms are procurable at all Money Order Post Offices.

JOHN LEYDON, Secretary.
Department of Supplies, Ballsbridge, Dublin.
28th June, 1940.
33/Z.3253 W.H.Co.

PAIRC AN FHIONN-UISCE. (PHŒNIX PARK.) MOTOR CYCLE RACES.

PHŒNIX PARK ACT, 1925 (No. 31, OF 1925).

I the COMMISSIONER of the GARDA SIOCHANA, and WE, the COMMISSIONERS OF PUBLIC WORKS IN IRELAND, under and in pursuance of the powers vested in us respectively under the above Act, and of all other powers US thereunto enabling, DO HEREBY DECLARE that the following gates of the Phœnix Park, namely, the Ashtown Gate and the Castleknock Gate will be closed to vehicular traffic, and that the Cabra Gate and three turnstiles on the north side of the Park will be wholly closed on Saturday, the 6th day of July, 1940, between the hours of 2.30 p.m. and 5.30 p.m. (or conclusion), and that the Main Road in the Phœnix Park west of the Gough Monument and the Back Road north of the road leading to the Front Gate of the Zoological Gardens, with all Side Roads opening on to the same, will also be closed to traffic during the same time on the occasion of the Motor Cycle Races, organised by the Dublin and District Motor Cycle Club, and that no vehicles will be allowed to remain stationary at any part of the Park, except at the space allocated for that purpose on the Fifteen Acres; and, any dogs brought into the Park must be kept on a leash until the completion of the races.

(Signed)
Seal of the Commissioners of Public Works in Ireland.
M. O CUINNEOIN, Coimisinéir.
GEO. P. FAGAN, Rúnaidhe.
Oifig na nOibreacha Poiblidhe (Office of Public Works).
Baile Atha Cliath (Dublin),
19adh Meitheamh, 1940.
32/Z.3140. W.H.Co.

NOTICE.

The Commissioners of Public Works give notice that their District Office of Works for County Donegal has been transferred from Lifford to High road, Letterkenny, as from the 26th June, 1940.

GEO. P. FAGAN, Runaidhe.
Oifig na nOibreacha Poiblidhe, Baile Atha Cliath, 26 Meitheamh, 1940.
33/Z.3242. W.H.Co.

TIMBER FOR SALE.

There is available for sale on the State Forest Lands at Mount Talbot, Ballygar, Co. Roscommon, a quantity of Timber, comprising:—

48 Scots pine,
41 Larch,
76 Norway Spruce,
25 Silver Fir,
143 Oak,
177 Ash,
83 Miscellaneous Hardwoods,
67 Beech } Trees of
21 Miscellaneous Hardwoods } firewood quality.

The Timber may be seen at any time by arrangement with the Forester-in-Charge, Mr. H. Silke, Ballygar, Co. Roscommon.

Offers, which should be marked "Tender, Timber, Mount Talbot, Ballygar," will be received up to the 15th July, 1940, and should be addressed to:—The Secretary, Department of Lands (Forestry Division), 88 Merrion square, Dublin, C.17.

The Department does not undertake to accept the highest or any tender.
33/Z.3242 W.H.Co.

ROINN COSANTA. (DEPARTMENT OF DEFENCE.) TENDERS FOR ERECTION OF WALL AND RAILING AT BALDONNEL CAMP.

The Minister for Defence will receive sealed Tenders up to, but not later than, noon on the 15th July, 1940, for the Erection of a Wall and Railing at Baldonnel Camp.

Copies of the Specification, etc., may be obtained on application to An Runaidhe, Roinn Cosanta (Coanartha), Geata na Pairce, Baile Atha Cliath, on payment of a fee of £1 1s. 0d. (one guinea). The fee will be refunded on the return of the documents.

Only Tenders submitted on the Official Forms will be considered.

The Minister does not bind himself to accept the lowest or any Tender.

PEADAR MacMATHGHAMHNA, Rúnaidhe.
33/Z.3242. W.H.Co.

CORK BRANCH OFFICE,
15 COOK STREET.
ADVERTISEMENTS RECEIVED UNTIL 3 p.m. EACH DAY
FOR INSERTION IN NEXT DAY'S ISSUE.
'Phone: Cork 1506. Office Hours: 9 a.m. to 6 p.m.

PUBLIC NOTICES.

Coiste Oideachais Gairme Beatha Baile na Gaillimhe.

Múinteóir Eoluíochta ag Teastáil.

Tá Múinteóir Eoluíochta ag teastáil ó'n gCoiste seo thuas. Ní mór Céim Iolsgoile nó cáilidheacht a bhéas comh-ionann leis i gCeimic agus i bFisic a bheith ag an duine a ceapfar, agus eolas aige ar an nGaedhilg de chaighdeán Ceard-Teastais Gaedhilge na Roinne.

Tuarastal srl. de réir Rialacha na Roinne, Meabhrachán V. 7 (leasuighthe). I gcás iarratóra a bhfuil seirbhís deag-mheasta lán-aimsearach mar oide aige cheana féin, déanfar creideamhaint d'á réir maidir leis an tuarastal tosaigh taobh istigh de'n ghnát-scála. Beidh ar iarratóirí ion-toghtha teacht os comhair Boird Agallmha.

Glacfar le h-iarratais ar an bhfuirm Oifigeamhail go dtí an 12adh lá de Mhí Iúil, 1940.

S. Ó BAOIGHILL, Príomh-Oifigeach.
Sgoil na gCeard,
Bóthar an Athar Ó Gríobhtha, Gaillimh.

BOROUGH OF DUN LAOGHAIRE VOCATIONAL EDUCATION COMMITTEE.

PART-TIME TEACHING APPOINTMENTS.

The Committee invites applications for Day and Evening Classes from qualified persons for the following Part-time appointments:—

Subject.	Approx. hours Weekly.	Rate per hour.
Mathematics and Engineering Science	20	5/-
Domestic Science	4	5/-
Commercial Subjects (Male)	20	5/-
Physical Training (Male)	3	6/-
Choral Singing	1	6/-

The Standard Form of application, together with details of the essential qualifications required, can be had on request. Those forms should be returned to me at this office not later than TUESDAY, 9th JULY, 1940.

F. F. MacCARTHY, M.A.B.E., Chief Executive Officer.
Municipal Technical Institute, Dun Laoghaire.

DUBLIN BOARD OF PUBLIC HEALTH.

PUBLIC HEALTH (IRELAND) ACT, 1878 (SECTION 186).

WHITECHURCH, RATHFARNHAM, OLD CEMETERY.

NOTICE is hereby given, in pursuance of the provisions contained in the above-mentioned Section of the above-mentioned Act, that the Dublin Board of Public Health will, after the 1st day of January, 1941, proceed to fence and put in decent order the Burial Ground at Whitechurch, Rathfarnham, known as the Old Cemetery.

Dated this 29th day of June, 1940.
By Order.
PATRICK J. MURPHY, Secretary.
Offices: 11 Parnell square, Dublin.

ST. JOHN AMBULANCE BRIGADE IN IRELAND.

A General Mobilization of the Brigade Personnel and Members of the Air Raid Precautions Auxiliary Reserve will be held in the MANSION HOUSE, DUBLIN, on TUESDAY NEXT, 2nd JULY, at 7.45 p.m. Mr. Sean Moylan, Parliamentary Secretary to the Minister for the Co-ordination of Defensive Measures; Mr. P. J. Hernon, the City Manager, and Major Sean O'Sullivan will address the Meeting.

GRAND CANAL COMPANY.

IRREDEEMABLE DEBENTURE STOCK.

Notice is hereby given that the Transfer Books of this Company relating to the above-named Stock will be CLOSED from the 8th to the 14th JULY, 1940, both days inclusive.

By Order. THOMAS DELANEY, Secretary.
Grand Canal House, James's Street Harbour, Dublin, 28th June, 1940.

ADVERTISEMENT INDEX.

	Page		Page
Amusements	6	Legal Appointments	2
Apartments	3	Legal Notices	12
Auctions	12	Machinery	2
Banks	12	Medical Appointments	2
Business Premises	2	Miscellaneous	3
Cattle Live Stock	2	Money & Partnership	2
Church Notices	6	Motor Matters, etc.	2
Contracts	12	Music, Pianos, etc.	2
Dogs	2	Opticians	2
Dress	2	Photography	2
Education, Tuitions	2	Poultry, Eggs	2
Employment Wanted	2	Prams	2
Furniture	2	Public Notices	6
Furs	2	Sales by Tender	12
Garden	2	Sales by Treaty	12
Government Notices	6	Schools and Colleges	12
Horses, Harness	2	Seaside and Country	3
Hotels	1	Shipping	1
Houses and Lands	12	Shooting, Sporting	2
Houses and Lands for Sale	2	Situations Vacant	2
Houses and Lands Wanted	2	Specific Articles	2
Houses to Let	2 & 3	Watch Repairs	2
		Yachts	2

Telephone No. 76388

The Irish Times

SATURDAY, JUNE 29, 1940.

Balkan Interlude

When Herr Hitler and Signor Mussolini started to tear up the peace treaties of 1919, they probably knew that they would have to fight a war in order to get back to the territorial position that existed before 1914—although by mutual consent no mention was made of the South Tyrol, or, as it is known to the Italians, the Upper Adige. They did not know, or, if they did know, they kept their knowledge to themselves, that they were not the only Powers interested in a revision of the peace treaties, or that Soviet Russia, having whetted her appetite in Poland and along the Baltic coast, might decide to fulfil the ambition of all Russian rulers since the days of Peter the Great, and take a hand in the affairs of the Balkan Peninsula. From the very outset Signor Mussolini has insisted that Russia must be kept out of the Balkans. The Italian leader got a severe shock when he heard that Herr von Ribbentrop had made a pact with the Bolsheviks ten months ago. He made no secret of his surprise, and took the opportunity to declare, *urbi et orbi*, that Fascist Italy never would allow the Bolsheviks to show their ugly noses in the Balkans. Signor Mussolini had made himself the champion of their anti-Komintern Pact, which had been ignored by Herr von Ribbentrop when he visited Moscow. He made it fairly clear to the Germans that the greater part of the Balkan Peninsula must be regarded as an Italian sphere of influence, and warning after warning was sent to Moscow to keep its hands off the Danubian lands. The Russians may be barbarians, but they are no fools. They took advantage of Germany's dread of war on two fronts to seize the eastern provinces of Poland at a time when the Poles could do nothing in their own defence. They waited until the Germans were occupied fully in France before they marched into the Baltic States of Lithuania, Latvia, and Estonia thereby putting themselves into a commanding position along the Baltic coast. Now they have sprung upon Rumania, in cool defiance of Signor Mussolini. They have staked out their claim in the Balkans; and, making a virtue out of necessity, the "axis" Powers apparently have decided to give them a "free hand."

The Russians followed the technique that has been brought to such a pitch of perfection by the totalitarian States. They informed King Carol of Rumania that they proposed to take back those provinces which formerly belonged to Tsarist Russia, and proceeded without further ado to send their troops across the frontier. The Rumanian King tried to parley; but, while he was writing Notes, the Russians were taking possession of the towns of Cernowitz, Akkermann and Chisinau; and, by the time when these lines are in print, the Red Army will be in complete control of Bessarabia and the Northern Bukovina. The Rumanians are helpless. They have an army; but it could not stand up for twenty-four hours against the Bolsheviks. The Allied Army in Syria, under the command of the French General Mittelhauser, has been ordered to "cease fire." General Mittelhauser declares that the terms of the Franco-German armistice do not change the position of the mandated territories; that the French flag will continue to fly in Syria, and that France will continue her mission in the Levant. The Allied Army in Syria was intended originally to go to the help of Rumania if she should be attacked; but King Carol no longer can rely on its support. He must bow to Moscow's will with as good a grace as possible, and must consider himself lucky if the Magyars do not march into the rich provinces of Transylvania. It was reported last evening that the Soviets were demanding a Russian protectorate over that little patch of territory known as Sub-Carpathian Ruthenia, inhabited almost entirely by semi-illiterate and half-starved Ukrainians. Since Versailles, this province belonged to Czecho-Slovakia; but after Munich it was restored to Hungary, giving the Magyars a common frontier with the Poles—against Herr von Ribbentrop's will. If the Russians grab it now they will run up against the Italians, who have constituted themselves protectors of Hungary; but that is another day's work.

While history is being made and unmade in the valley of the Danube, the people of Great Britain are steeling themselves to face invasion. They started the war with high hopes. They had the Poles and the French as enthusiastic allies, and, in spite of Germany's known superiority in the air, they had good reason to believe that, with the aid of their continental friends, they would be able to crush their enemies. Poland was vanquished in eighteen days. Afterwards there was a long period of inactivity, to be followed with breath-taking rapidity by the invasion of Norway, Denmark, Holland, and Belgium and the whirlwind conquest of France. Now Great Britain faces Germany alone. The French have agreed to all Herr Hitler's armistice terms, including, apparently, the immobilisation of the great army in Syria, the surrender of the French navy, and the abandonment of the entire French coast line. In these circumstances, the British Government yesterday decided to recognise General de Gaulle as "leader of all free Frenchmen, wherever they may be." General de Gaulle is the young officer who tried in vain to persuade the French General Staff that the Germans would outflank the Maginot line by means of their tanks; he came to England after the *débâcle*, refusing to submit to the German terms. He is playing the part of a modern Gambetta, and there is small doubt that he will rally large numbers of Frenchmen to his side; but the British people no longer can depend on outside help from any quarter. As their Prime Minister predicted several weeks ago, they must fight now by themselves. They still have powerful weapons in their hands. Not only is their Navy incomparably the strongest in existence; they have a magnificent Air Force which already has proved itself in France, but has not yet employed more than a tithe of its resources. Above all, they have their own character and their own traditions. They are facing imminent invasion with admirable calm; only actual experience will tell how they will emerge from the ordeal. Whatever may happen in the Balkans, the issue will be fought out in the West. Either Britain or Germany must go down.

America and Europe

Mr. Wendell Lewis Willkie has been chosen, over the heads of Senator Taft, Mr. Thomas E. Dewey and seven others, as the Republican Party's candidate for the forthcoming Presidential election in the United States. It was believed generally that Mr. Herbert Hoover, President from 1928 to 1932, would stand, and, if so, would be Mr. Willkie's most formidable rival; but, for some unrevealed reason, Mr. Hoover's name was not submitted. The news is hailed with joy in London, for the chosen candidate is, of all the Republican leaders, most favourable to the Allied cause. He is a former Democrat, who turned Republican a few years ago; a stalwart of "big business," and, according to rumour, one of the United States' most wealthy men. He is probably the "strongest" candidate whom the party could have chosen, and more nations than his own will await the resulting moves in the Presidential campaign with interest. His nomination certainly will compel the Democrats to give earnest thought to the subject of their own candidate; for Mr. Willkie is not the sort of person who can be defeated by a nonentity. It is on the cards, in fact, that President Roosevelt will be forced to defy tradition and to stand for a third term himself. The President's personal popularity may have declined to some degree during recent months, but it still is enormous, and he almost certainly would be re-elected with a resounding majority. Would any other member of his party stand a chance of defeating the Republican nominee? Many alternative names have been suggested, but the only one that rings familiarly in European ears is that of Mr. Cordell Hull, President Roosevelt's Secretary of State; and it is questionable whether even Mr. Hull would pull more than a fraction of the President's weight. For Great Britain, in especial, much—perhaps, everything—depends on the issue of the Democratic Convention next month. The President of the United States wields real power in his country—far greater power than the President of France, and his personal attitude towards both home and foreign affairs is of the highest significance. Accordingly, as the new President is, or is not, actively sympathetic with Great Britain, so Great Britain's hope of success in the war rises or declines.

President Roosevelt has made little secret of his attitude towards the war. He has promised Great Britain all the help—short of an expeditionary force—that it lies in his power to provide. Mr. Cordell Hull, presumably, is of a similar way of thinking, so that, however the election may result, Great Britain ought to be sure of a friend in the White House. Herr Hitler's *Blitzkrieg*, ending in the collapse of France, has shaken American complacency, and there probably are fewer "isolationists," even in the Middle West, than there were a couple of months ago. Yet it would be wrong to infer, from the issue of the Republican Convention, that the spirit of "isolation" has ceased to matter in the United States. Neither party, in the present state of opinion, would dare to advocate an American expeditionary force, and Republicans and Democrats are divided sharply on the question of how far America can go in respect of supplies of war materials for the United Kingdom. Witness the case of Mr. Henry Ford, who has refused to manufacture aeroplanes so long as they are destined for a belligerent. Broadly, the Americans are willing to assist Great Britain, provided that there is no danger of their own embroilment in the war. The Republican Party made an "official" pronouncement this week, in which it lambasted President Roosevelt for what it terms his attempt to drag the United States into war; and even the President himself, with the election in view, has been careful to temper his recent speeches with some words of reassurance. Still, there are signs that the tide is turning. America is increasingly conscious of the war in Europe, and Japan's operations in the Pacific do not allay her uneasiness.

Films and Fustian

The successful re-exhibition in Dublin of a film dealing with Napoleon must have turned the minds of members of the older generation back to the joyous days of their youth, when they burgled the savings box in order to obtain the entrance money for "A Royal Divorce." Retrospection must have invited comparison, and it would be interesting to know whether the film came off best, or second best. At first glance the victory of the film might seem inevitable. On the screen thousands of men and horses can be flung into the Battle of Waterloo, if it is decided to screen that espisode, whereas Irving Beerbohm Tree could not manage more than a few score men on any stage, and had to put up with an attenuated storming of the Bastille and a skeleton Saturnalia. The late W. W. Kelly, who made a fortune out of "A Royal Divorce," was cheerfully content with infinitely more modest hostings; for years he presented the Battle of Waterloo successfully with a French army of six men strenuously opposing a British army of similar dimensions. "W.W.," as he was fondly known both in "the" profession and outside it, had a marvellous gift of showmanship, and one of his devices for attracting local patronage was to engage a local brass band for the last night but one of his stay, dress the members in French uniforms, and put them on the stage just before the Battle of Waterloo to play a selection of stirring airs, including, of course, the *Marseillaise*. Sometimes they got mixed up with the battle and were bitten by Napoleon's charger—usually a cab horse hired by the week—which put more pep in the performance and highly delighted the audience. It was a very crude affair, according to more modern standards, but we think that the audiences of that day got far more "kick" out of it than the audiences of to-day derive from any film. When colour photography has been perfected and the three-dimensional picture is an accomplished fact films may deal a death-blow to the stage—though we doubt it—but, in the meantime, a company of half-a-dozen capable actors in a good play can offer something that the most spectacular and costly film does not possess. It is a far cry, indeed, from Shakespeare's day, when a back-cloth labelled "The Forest of Arden" was considered sufficient scenery, to the film producer who is afraid to leave anything to the imagination, because he rates all cinema audiences on the level of "the hicks of the Middle West" and the "rubes" who live in the outer darkness beyond the cities. Some day, we hope, it will be demonstrated that the Hollywood dictators are wrong, but the present tolerance of feeble-minded films is regarded by many authorities as indicating that we are becoming a feeble-minded people.

FROM "THE TIMES"

(BY SPECIAL ARRANGEMENT.)

MR. WILLKIE'S NOMINATION

The Times remarks editorially to-day:—Mr. Wendell Willkie, who was chosen by the Republican National Convention as the party candidate for the American Presidency, has been conspicuous for his whole-hearted conviction that the United States should help the Allies in every way possible, short of declaring war. Most of his rivals had been converted to this view during the past few weeks, including some who began their campaign as thoroughgoing Isolationists; but they were late and reluctant converts, without his clear insight into the effect of a Nazi victory upon all the causes in which Americans believe, and even upon the security of the United States and the sister Republics of the American Continent.

On the issues raised by the war he urged all along that every help should be given to the Allies and that the "United States should embark at once upon a great programme, which, in his opinion, could only be carried through successfully by industrialists, not by the Government."

Mr. Willkie, adds *The Times*, has left no doubt where he stands on the great issues which now divide the world. His selection, even if it was not forced upon the delegates by the pressure of the Convention, is a clear indication that the Republican Party, as a whole, takes the same view, as, indeed, does the overwhelming majority of the American people. The collapse in France was exploited by German propagandists in the United States, as elsewhere, to spread the defeatist idea that Germany had as good as won the war. British resistance, it was suggested, would soon be broken, as French resistance had been, and it was, therefore, useless for America to help the Allies in any way. All she could do was to concentrate on her own defence. This absurd story was taken at its face value, even by some who had seemed to know us better, but the firm attitude of the British Government has exposed it for what it is, and restored the faith of those who know that we are fighting their battle as well as our own, that we shall go on fighting it to the end, and that we can make effective use of all the help they can send us.

M. REYNAUD IN AN ACCIDENT

According to the Swiss Radio, M. Reynaud has been taken to hospital, after a motor accident. He was not seriously injured.—(Reuter.)

Dr. Wilhelm Stekel, former chief assistant to Sigmund Freud (the famous psycho-analyst), who was found dead in a London private hotel, died from aspirin poisoning self-administered, and he took his life while the balance of his mind was disturbed by ill-health. This was the verdict at the inquest at Paddington yesterday. Dr. Stekel was a famous professor of psycho-therapy. He was aged 72.

COURT AND PERSONAL

FROM THE *COURT CIRCULAR.*

BUCKINGHAM PALACE, Friday.

Sir Edward Lutyens (President of the Royal Academy of Arts) and Mr. Walter Lamb (Secretary) were received by the King this morning, and submitted the business of the Institution.

The President of the Polish Republic and Madame Raczkiewicz visited the King and Queen, and remained to luncheon.

His Excellency the Polish Ambassador and Countess Raczynska also had the honour of being invited to luncheon with Their Majesties.

The Right Hon. A. Duff Cooper, M.P. (Minister of Information), and Admiral of the Fleet Sir Dudley Pound had audiences of the King this evening.

The Queen, attended by the Viscountess Halifax, visited an emergency hospital for wounded soldiers this afternoon.

The Duchess of Kent, attended by the Lady Herbert, visited Portsmouth on Wednesday last, and inspected units of the Women's Royal Naval Service.

The Duke of Abercorn received in audience the Prime Minister of Northern Ireland (the Right Hon. Viscount Craigavon, M.P.) on Thursday last.

The Earl of Granard has returned from England.

Lord Glanusk celebrated his forty-ninth birthday during the week.

Lord Southwood presided at the annual Court of Governors of the Great Ormond Street Hospital for Sick Children, which was recently held in the board-room of the hospital.

Lady Maffey performed the opening ceremony yesterday at the Missionary Garden Sale, which was held in the Hall School, Monkstown.

The Duchess of Leinster is in New York.

Viscountess Adare will attend Limerick Races to-day.

Mr. Gerald O'Keeffe has returned to Ireland from England.

Colonel and Mrs. Daly are in residence at Russborough.

The marriage took place quietly at All Saints', Evesham, Worcestershire, on Saturday, 22nd June, of Robert Neville Flynn (B.A., T.C.D.), 38D Holland Park, London, W.11, younger son of the late Mr. and Mrs. A. E. Flynn, Dublin, and Caroline Haffield Wright (B.A., T.C.D.), elder daughter of Mr. and Mrs. Robert Wright, 2 Bushy Park Gardens, Dublin.

The marriage arranged between Mr. Charles R. Lambart Barrett, Hollywood House, Palmerston Park, and Miss Elizabeth Vere White, 33 Cowper road, will take place quietly at St. Philip's Church, Milltown, on Tuesday, 30th July, at 12.30 p.m.

The marriage arranged between William Richard Davis, only son of the late James and Mrs. Leary, of The Maple, 44 Hannaville Park, Terenure, Dublin, and Audrey Alexandra, younger daughter of Mr. and Mrs. Albert E. Coe, of Suncroft, Newtownpark avenue, Blackrock, Co. Dublin, will take place at Monkstown Church at the end of August.

The marriage between Edward J. Hackett, 37 Greygates, Mount Merrion, and Ann Loretto McEvoy, "Kelston," Stillorgan, will take place on the 31st July at the Church of Our Lady of Perpetual Succour, Foxrock.

The marriage arranged between Dr. J. F. Dawson, of March, Cambridgeshire, youngest son of the late Mr. and Mrs. Joseph Dawson, of "Larine," Maynooth, Co. Kildare, and Miss Peggy Moore, youngest daughter of Mrs. Annie Moore and the late James Moore, of Sarsfield House, Inchicore, Dublin, will take place on Wednesday next.

Dr. Kathleen Lynn has left 9 Belgrave road, Rathmines, till August 12th.

Mrs. Sterling and Mr. Keith will be at 17 St. Patrick's place, Cork, on Friday and Saturday, July 5th and 6th.

Switzer's Sale begins at 9 a.m. on Monday next. Offers of exceptional interest will be found in all Departments.

Leaders of Fashion in all Spectacle Wear.—Dixon and Hempenstall, Grafton street.

Calling All Babies! We have Prams, Folders, Cots, Canopies, Moses Baskets, etc., at prices to suit every purchaser. Cash or easy payments. Write for Illustrated Catalogue T. The Baby Carriage Co., 129 Stephen's Green, Dublin.

Tanner and Shire.—Sale commences Monday morning. All Hats reduced.—11 Wicklow street.

Coats for wearing over summer dresses, black, navy, also light colours, 2½ gns., at Slyne's Summer Sale, 71 Grafton street.

PASSENGERS BY B. & I. LINE, VIA LIVERPOOL.

Among the arrivals were:—Miss Scanlon, Miss Cairns, Mr. and Mrs. Henderson, Mr. Webb, Mrs. Ross, Mr. Gibson, Mr. Haigh, Mr. O'Hara, Mr. Smith, Miss Inadin, Mr. Larkin, Mr. Hyde, Mr. Read, Mr. Dunne, Mrs. Wallace, Mrs. Mooney, Miss Cullerhan, Mrs. Carr, Miss McDonnell, Miss Connelly.

Sale of oddments at very reduced prices.—Stephens & Bourke, Ltd., Shoemakers, 26 Stephen's Green, and Branches.

Marjorie Boland, 86 Grafton street, Dublin, wishes to announce to her clients that her Summer Sale commences on Monday, 1st July. Outstanding bargains in Print, Day and Afternoon Frocks and Coats.

Our Boys' Sale now on. Genuine Reductions in High-Grade Clothing and Outfitting for the Boys, Youths and Young Man.—24 Wicklow street.

Mansfield Sisters are offering, as usual, genuine Bargains in all Departments at their Sale.—28 Wicklow street.

Charming Dinner, Breakfast, Tea and Coffee Sets. Exclusive designs. — Maguire and Gatchell, Ltd., Dublin.

To Ladies.—Medical Appliances, Belts, etc. Artificial Silk Elastic Stockings which defy detection, or Lastex and Lastestar Stockings which need no covering hose and wash well. Lady attendants.—Fannin and Co., Ltd., 41 Grafton street.

N. Devitt, M.N.I.Ch., M.N.I.M., M.I.S.P. Chiropody 5 Wicklow St. Tel. 21486.

Sharpley's, Specialists, Baby Linen, Nursery, Accouchement Sets. Price List—2 Nassau st., Dublin.

25 YEARS AGO

From the *Irish Times*, 29th June, 1915.

Russians Still Retreating.

The Russians, fighting furiously, are still retreating from Lemberg, but have succeeded in making counter-attacks in the Dniester region south and east of Lemberg, and have driven the Germans back across the river at two points. What will be the outcome of the fighting in Poland is difficult to say. Our Russian allies are fighting desperately, but have been obliged to withdraw so many troops for the more serious fighting in Galicia that it seems inevitable that the Germans will make another thrust for Warsaw.

Meat Shortage.

The injunction to housewives and, indeed, to every person in the British Isles, to economise in the consumption of meat received additional support in yesterday's returns from Smithfield Market. The week's supplies, 6,070 tons, are 2,207 tons below the weekly average deliveries of last year and 1,943 tons decrease on the actual corresponding week of last year. The greatest decrease is in the importation of preserved meat from South America.

THE SUN.

	To-day.	To-morrow.
Rises	5. 0	5. 0
Sets	9.58	9.57
Lighting-up Time	10.58	10.57

HIGH WATER AT DUBLIN.

	To-day.	To-morrow.
Morning	7.20	8.20
Evening	7.53	8.50

HIGH WATER AT OTHER PORTS.

	Morning.	Evening.
Ballina	1.22	1.57
Belfast	6.18	7. 4
Cork	—	1. 2
Cobh	12.59	—
Drogheda	7. 8	7.41
Dundalk	7. 5	7.38
Galway	—	1.13
Kinsale	—	12.48
Limerick	2. 7	2.43
Sligo	1.23	1.58
Waterford	1.35	2. 0
Westport	1.02	1.35

DEATH.

PRITCHARD—June 28, 1940, George, beloved husband of Rebecca Pritchard, Slyguff, Bagenalstown. Deeply regretted by his wife and daughter Gladys. Funeral leaves to-morrow (Sunday), 3.30 (N.T.), to Slyguff Cemetery.

LONDON LETTER

A FURTHER SECRET SESSION

59 FLEET STREET, LONDON,
FRIDAY NIGHT.

THE British House of Commons may have another secret sitting next week to discuss the general war situation. Mr. Churchill is expected to make a statement, and it is possible that a debate may be arranged to follow it. Just now, however, there is so much that is unknown or doubtful about the situation that Mr. Churchill may not be able to make a full statement until the end of the week, when members will expect to hear about the French Navy and the French Colonial Empire. It seems from the news to-day that Syria is retiring from the war, and that the great French forces there will obey the orders of Marshal Pétain.

Private Meetings

Mr. A. V. Alexander (First Lord of the Admiralty) is to give a private address to the Conservative Private Members' Committee and the Navy Committee of the House of Commons on Wednesday next. Further confidential meetings of a similar character are to be arranged by the Secretary for Air (Sir Archibald Sinclair) and Lord Beaverbrook (Minister for Aircraft Production), both of whom will address the Conservative Members' Committee and the Conservatives' Air Committee. Somewhat similar meetings are to be held once a fortnight by the National Council of Labour, when the speaker will be one of the Labour members of the Government. There is a feeling in some quarters that these private meetings are being overdone, since members who attend them are perfectly free to discuss what has been told to them with any other person. While it is improbable that any important secrets are given away, such meetings are attended by scores of people who are free to talk about the proceedings.

Welsh Party Claims

The Welsh Nationalist Party in the House of Commons is not satisfied with the part it is permitted to take in the efforts of its own country, and it calls for a new status, with wider responsibilities, and with power to influence public affairs. Proposals have been submitted to Mr. Churchill, and he has asked Mr. Attlee to meet the party and discuss plans next week. Mr. Lloyd George, who is taking a leading part in the movement, has with him Sir Henry Morris-Jones and Mr. Aneurin Bevin. The Welsh members claim that in their collective capacity they should be able to obtain, as a matter of right, any information they require about the national effort, and should be in a position to make representations to the authorities, and even to the Government.

The Russian Ultimatum

There is something of a mystery about the Russian ultimatum to Rumania. It is even possible that Russia is acting without regard to Germany and Italy. The event, however, is sure to make a great impression in Italy. It has always been stated in Rome that the Russians would not stop at Bessarabia, but would push on towards the Dardanelles. The Italians now are pointing out that Russia had given Signor Mussolini no guarantees of any sort about the Balkans when Italy entered the war and while Italo-Russian relations are formally friendly, yet cordial co-operation, such as that existing between Berlin and Moscow at the close of last year, is lacking.

Insurance of "Black-coated" Workers

The decision to bring "black-coated" workers earning up to £420 a year within the scope of the British unemployment insurance scheme will affect many thousands of people who have been outside the scheme hitherto, the limit for inclusion having been £250 a year. The change is intended to provide for an adaptation of industry from peace to war conditions, and it is held that the cost will be less than that of making allowances to the men affected if they had remained outside the scheme. The bill to give effect to the changes is to be passed through Parliament without delay in order that the scheme may become operative from September 2nd. While this is the most important change included in the bill, it also introduces higher contributions, and increases the rate of unemployment pay for men and women by three shillings a week to one pound and eighteen shillings a week respectively. The new scheme will yield an additional £9,400,000 a year to the general unemployment fund, and £200,000 a year to the agricultural section.

Sending Children Overseas

Rapid progress is being made with the scheme for sending children overseas. The first ships to sail have been arranged for the despatch of children from the grant-aided schools in the danger area. Hostels are being provided near the ports of embarkation, and the children will spend the night there before leaving. Every ship is to have a full staff of doctors, nurses and helpers experienced in the care of the young. The first party of children is expected to arrive in Canada at about mid-July, and it will be followed at short intervals by others. The initial number to which homes in Canada were offered was ten thousand, but this number will be greatly exceeded as time goes on.

Agricultural Workers' Pay

The problem of enabling farmers to meet the higher wages bills consequent upon the new minimum rates of pay for agricultural workers and other overhead expenses has been considered by the British Government, and it has been decided to fix higher prices for farm produce. The commodities mainly affected are wheat, barley, oats and meat, and while the Government may be able to provide a substantial measure of assistance, the consumer will have to pay more. The final details of the price changes are being drawn up, and an early announcement of particulars is expected.

Train as Fire Fighter

For some time past the Southern Railways Company has had a weed-killing train, the only one of its kind in the country. In peace-time the train toured the company's system, spending two or three days at a time on stretches of the line which needed attention. War has brought a change, and the train now is to carry 18,000 gallons of water for spraying on fires that may occur near the railway. The train will be able to throw water on a fire for two and a half hours without being refilled. It will be manned by six fully trained firemen, and it is thought that, in many cases, it will be able to reach fires before the arrival of any fire brigade.

IRISH WILLS

Mr. Pierce McGrath, of Fernhurst, Shrewsbury road, Ballsbridge, of Bachelor's Walk and Liffey street, Dublin, who died on January 26th last, aged 67 years, has left personal estate in England and Eire of the value of £20,251.

Colonel Joseph Dunne, of Sperrin, Cross avenue, Blackrock, Co. Dublin, Assistant Chief of Staff to the National Army, who died on March 25th last, left personal estate in England and Eire valued at £2,086.

Miss Mary (or May) Harty, of Rossmoyne, Ennis road, Limerick, Eire, who died on December 14th last, left estate in England and Eire valued at £4,017.

BLOODLESS MARCH OF THE SOVIET ARMY

RUMANIAN BORDER CROSSED AT DAWN

Two Regions Taken Over Without A Shot

REPORTED INCREASING ADVANCE OF RUSSIANS

Hungary and Bulgaria Expected To Move Next

WITH flags flying and bands playing, Soviet armies crossed the Rumanian border at dawn yesterday, and occupied the three key towns of Cernauti, Kishinev and Akkerman.

No resistance was offered by Rumania, whose army withdrew from Bessarabia and Bukovina in an orderly manner during the night.

According to a report from Belgrade, one hundred Soviet Army corps had been massed on the Bessarabian border, while Soviet warships were anchored off the mouth of the Danube.

As the Soviet troops moved in there were strong hints from Hungary and Bulgaria that the two countries were planning to press home their own territorial demands on Rumania.

In Bucharest yesterday six Cabinet Ministers—who, according to some quarters, had disapproved of the full acceptance of Russia's demands—were replaced by six other Ministers.

Official sources in Berlin are extremely reticent on the subject of Russia's ultimatum, but news from Rome stated last night that Italy and Germany were leaving Russia a free hand in her movement against Rumania.

According to a New York message yesterday, Hungary and Bulgaria were expected to put forward their demands within twenty-four hours, and that Italy was not prepared to offer opposition to Russia's move in Rumania, as it was understood in Rome that the Soviet had offered Italy increasing trade in return for her acceptance of the Soviet's action.

GREATER RUMANIA'S END

ASSOCIATED PRESS.

BUCHAREST, Friday.

The Red Army to-day marched into Bessarabia and Northern Bukowina three hours after the Rumanian Government had agreed to Moscow's demand to hand over these rich frontier Provinces to Soviet rule.

The troops, it is officially announced here, crossed the frontier at 2 p.m. Their first task was the occupation of the key towns of Cernauti, Chisinau and Akkerman before midnight, as the first stage of a four-day time table.

The Rumanian Army was understood to have begun withdrawing from Bessarabia and Northern Bukowina in an orderly manner during the night, although isolated clashes were said to have taken place at frontier posts which had not been informed of King Carol's capitulation. Three Rumanian war 'planes were said to have been shot down near Cernauti.

FLEEING PEASANTS

Russian armoured advance units stopped Rumanian trains and cars, but allowed a stream of refugees to make their way into the rest of Rumania on foot, loaded with personal belongings. The fleeing population were reported to have blocked the roads.

In Bucharest itself the police after dispersing a demonstration before the Royal Palace, roped off the Royal Square and stopped attempts to sing Bessarabian songs.

Some sources in Bucharest declared that the King had made an unavailable appeal to Hitler for help during the night. Reports circulating in some official quarters, however, said that Hitler had telegraphed to Stalin asking him to meet the Rumanians half-way.

FURTHER DEMANDS FEARED

HUNGARY AND BULGARIA NEXT

Hungary and Bulgaria both gave strong hints that they were considering following Russia's example and pressing their territorial demands on Rumania. The Hungarian and Bulgarian Press, according to a Belgrade message, insisted that the end of Greater Rumania as an "artificial political entity" was inevitable.

The Rumanian Government was reported by some sources in Bucharest to be "nervously watching" the Bulgarian and Hungarian frontiers for any indications of the feared revisionist demands. In some diplomatic circles King Carol was rumoured to have told his Cabinet he was willing to open negotiations, "at a suitable moment," with Bulgaria and Hungary, but was determined to resist with force any attempt by those countries to repeat Russian procedure.

RESERVES CALLED UP

Meanwhile there came news of troop movements in Bulgaria and Hungary. An informed source in Budapest reported that Hungary had ordered a large-scale mustering of reservists. The Bulgarian Government was reported from Sofia to have begun calling up reservists in the early morning.

Many Bulgarian Regular Army soldiers were stated to have been transferred by train from the Turkish frontier towards the Rumanian border.

The German Legation in Bucharest made the obvious propaganda charge that the Soviet move into Rumania was a British inspired trick to create a new war front, but officials added Germany was avoiding such a trap.

"PUSHING STALIN INTO WAR"

Sir Stafford Cripps, they said, had "pushed" Stalin into Rumania, attempting to create a new embarrassment for Germany and cause the Reich to turn her attention from the West.

They openly declared that Germany could not permanently permit Russia to dominate the mouth of the Danube and Northern Bukowina, because of a potential long-range military danger and the possibility that Russia might block Germany's approaches to the Black Sea.

These claims conflicted with the statement reported from Berlin on Thursday that Germany was "disinterested" in current Soviet-Rumanian developments. They also appeared to conflict with the "Russo-German harmony" so frequently professed by German and Russian spokesmen as one result of the Soviet-German Pact.

ITALY A KEEN OBSERVER

HUNGARIAN DEMANDS SPONSORED

Italy's attitude to the Russian move was a matter of keen interest to political observers. For some months past neutral diplomats in Rome have strongly doubted that Italy would turn a hand to save Rumania from a Soviet invasion of Bessarabia. They have thought it more likely that Hungary would seize such an occasion to revise its frontier with Rumania, and would have Italian support in so doing.

For many years Mussolini has sponsored insistent Hungarian demands for revision of the peace treaties to regain the territory that Hungary lost to her neighbours, particularly Rumania, after the last war.

Italians have, however, declared that they would never permit the Soviet Army to move south through the Carpathian passes on the frontier of Hungary, where they installed themselves after the Soviet-German partition of Poland. This is reflected in recent reports of an Axis-Soviet agreement to carve up the Balkans.

Unless and until Russia should make some further move in the Balkans, Italy is not expected to worry.

SOVIET CLAIM

PROPERTY TO BE GIVEN UP IN GOOD ORDER

The Soviet Government's demands on Rumania were:—

"1—The territories of Bessarabia and Northern Bukowina shall be evacuated by Rumanian troops within four days, beginning at 2 p.m. on June 28.

"2—Soviet troops shall occupy Bessarabia and Northern Bukowina within the same period.

"3—The towns of Cernauti, Chisinau and Akkerman shall be occupied by Soviet troops on June 28.

"4—The Rumanian Government shall be responsible for handing over in good condition all railways, rolling stock, bridges, depôts, aerodromes, factories, power plants and telegraph installations.

"5—A Commission consisting of two representatives of each Government shall meet to discuss questions arising from the evacuation of the territories in question."

Chisinau (Kishinev) and Cernauti (Czernowitz) are the capitals of Bessarabia and Bukowina, respectively. Akkermann (Cetatea Alba is an important town near the mouth of the Dniester, which marks the boundary between Bessarabia and the Soviet Ukraine.—(Foreign Special.)

MONEY REMOVED FROM BESSARABIA

MORATORIUM DECLARED

BUCHAREST, Friday.

Russian troops entered Rumania at three points this afternoon. The Rumanian Army is withdrawing from territory that has been handed over.

A suspension of payments has been declared throughout Rumania. The authorities have started removing money and archives from Bessarabia. The civil population is being evacuated by car.

For three days all forms of public entertainment, such as theatre and cinema performances and concerts are forbidden.—(P.A. Foreign Special.)

FREE HAND FOR RUSSIA

ROME, Friday.

Authoritative Fascist sources indicate tonight that Italy and Germany were leaving Russia "a free hand" in her move against Rumania.

While Italian despatches reported the attitude of Hungary and Bulgaria towards regaining their territories lost after the last war, there was nothing official in Italy's attitude towards a general dismemberment of Rumania which would require Axis support.

(Continued in Page 8, Column 3.)

REPORTED SOVIET NOTE TO HUNGARY

The inspired Rumanian Press last night, says Associated Press, front-paged a despatch from Budapest, stating: "Diplomatic circles here said that the Moscow Government sent a Note to the Hungarian Government, demanding a protectorate over the Ukrainian elements of Ruthenia. No one knows what Hungary will answer to this Note."

Later a Budapest message stated that Hungarian official quarters denied the Press reports of a Russian ultimatum, describing them as "typical Rumanian gangsterism."

It was denied that any communication whatever had been received from Moscow.

SOVIET ADVANCE CONTINUES

Reports in Bucharest

NEW COUNCIL'S LONG SITTING

BUCHAREST, Friday.

KING CAROL'S new Defence Council was in session all day to-day, directing feverish defence preparations to repel "Red" attacks from Hungary. As the Council met it was reported in some quarters that Soviet troops, sweeping South, had advanced through Bukovina into Dorohoi, the most northerly district of old Rumania.

As soon as the news reached Bucharest it was stated the Rumanian Government sent an urgent plea to the German Minister in the Rumanian capital asking Berlin to bring pressure on Moscow to stop the advance. It was also reported that Rumania has asked that Russian troops be forced to retire to the line named in the original demand.

There was no official confirmation of these reports.

RUMANIAN CABINET RE-SHUFFLE

FIVE MINISTERS DISAPPEAR

FROM REUTER'S CORRESPONDENT.

BUCHAREST, Friday.

Following to-day's re-shuffle of the Cabinet, the Rumanian Parliament has been summoned to meet to-morrow. In the re-shuffle five Ministers, including the Foreign Minister, M. Gigurtu, a personal friend of Field-Marshal Goering, have disappeared from the Government, while a sixth, M. Constantin Giurescu, has changed his portfolio from National Propaganda to that of Culture and Arts.

M. Constantin Argetoianu, a member of the Crown Council and President of the Senate, has been appointed in place of M. Gigurtu. He was until recently chairman of the British-Rumanian Oil Company, the Steaua Romana, and has a wide circle of friends in Great Britain, as well as business connections. His predecessor at the Ministry of Foreign Affairs, M. Gigurtu, has been in office barely a month. One of the country's leading businessmen and one of the founders of the National Rebirth Front, he replaced M. Gafencu on June 1.

It was M. Gigurtu who, on the outbreak of war last September, was sent to Germany by King Carol with the special mission of formally informing the Reich Government of Rumania's decision to remain strictly neutral.

OTHER NEW MINISTERS

Other new appointments in the Cabinet are:—

M. Vaida Vofvod, the statesman who obtained the recognition of the Western Powers of Bessarabia's decision to join Rumania after the last war, becomes Minister Secretary of State. As Prime Minister in 1931 he obtained Russia's verbal understanding on the Bessarabian question. He has always been in favour of a non-aggressian pact with Moscow. He replaces M. Ernest Urdarianu, Chief of the Headquarters Staff of the new National Party.

M. Ion Inculetz and M. Ion Nistor also become Ministers Secretary of State.

M. Inculetz was a member of the Kerensky Government in 1917, and President of the Independent Bessarabian National Council, which decided that Bessarabia would join Rumania.

M. Nistor was President of the Bukowina Assembly, which voted for union with Rumania in 1918.

M. Radu Portocala has resigned his office as Minister Secretary of State.

M. Mircea Cancicov, Minister of National Economy, has temporarily taken over the Ministry of Foreign Trade in place of M. Ion Christu.

M. Teofil Sirodovic has been appointed Minister of National Propaganda in place of M. Constantin Giurescu, who has become Minister of Culture and Arts.

ADDITIONAL MEMBERS

Two additions to the Cabinet are Professor Boria Sima, who becomes Under-Secretary of State for Education, and Dr. Ion Simionescu, who has been appointed Under-Secretary at the Ministry of Public Health.

Both men are Youth leaders. They have already taken the Oath of Office before the King.

Professor Boria Sima is a former member of the Iron Guard, the Fascist organisation, of which M. Codreanu was leader.

No comment on the Cabinet re-shuffle appears in the Press to-day, but all newspapers are unanimous in demanding the continuation of unity and loyalty to the King.

LATE NEWS

CAROL MOBILISES HIS FORCES

Russian Advance to be Met

GERMANY ALERT AND WATCHING

BUCHAREST, Friday.

By an official communiqué, issued to-night, the Rumanian Government ordered complete general mobilisation.

This move followed reports that Soviet troops were advancing further into the country.

The official communiqué said:—"King Carol, upon the recommendation of the Minister of War, has issued the following Royal Decree:

"1. I order the mobilisation of the entire land, air and naval forces.

"2. The day the mobilisation begins is June 28th."—(Associated Press.)

GERMAN MILITARY MISSION

In some quarters here it was thought that an open break between the Soviets and the Germans appeared imminent if the Soviets should overstep the agreement.

A German military mission arrived in Bucharest during the evening. The purpose of this mission, it was said, was to see that the Russians kept to their original territorial demands.

According to an unconfirmed report received in Bucharest to-night, at an unidentified point on the Soviet-Bessarabian frontier Rumanian troops fired on Russians with machine-guns.

The report added that many were killed.

Late to-night crowds gathered outside King Carol's palace to demonstrate their loyalty on hearing of the mobilisation.

HUNGARIAN TROOPS TO ADVANCE

BUDAPEST, Friday.

The Official Hungarian News Agency announced that Hungarian border troops have "been ordered to advance."

The Official News Agency communique says: "The Hungarian Government, because the situation in Rumania is not clear, has decided to make control more severe all along the Rumanian border and to order frontier Chasseur troops to advance."

One official said that the communique meant that advance Chasseur troops were being sent up to a line within a short distance of the frontier.

OFFICIALS' VIEW

Some officials in Budapest expressed the opinion to-night that if the Russians should advance beyond the agreed borders it would entirely change Hungary's attitude of watchful waiting.

These officials admitted frankly that they thought the Germans would give the sign to go ahead "with full Axis support" if the Russians continued moving westwards towards the Carpathians.

NERVOUSNESS IN GREECE

ATHENS, Friday.

The Greek newspapers to-day deliberately abstained from giving any great prominence to Rumania's acceptance of the Soviet ultimatum. A certain nervousness and fears that the Soviet action might let loose other developments in the Balkans have now decreased, particularly in view of the restrained attitude of Bulgaria.

BULGARIA TO REMAIN NEUTRAL

SOFIA, aSturday.

All indications here are that Bulgaria has no intention of abandoning of her own will, her policy of strict neutrality, while she is confident that events will develop in such a way that she will ultimately obtain her revisionist claims by peaceful means.

RUSSIA'S BLACK SEA PORTS CLOSED

REPORTED TURKISH MOVES IN BOSPHORUS

BELGRADE, Saturday.

The Soviet Black Sea ports of Nikolayev, near Odessa, Popi and Batum have been closed, according to reports received here.

The Araklia and Saint Nicholas Forts, guarding the Ports of Popi and Batum respectively, are stated to be now on a war footing.

Meanwhile rumours persist that the Turks are taking military measures in the Bosphorus.

There is considerable apprehension in the Rumanian Black Sea port of Costanza, where a large section of the population is said to be attempting to make for the interior.—(Reuter.)

29 PEOPLE KILLED IN CHANNEL ISLES

GERMAN ATTACKS YESTERDAY

90,000 PERSONS TAKEN TO ENGLAND

AT least six persons were killed and several more injured in Jersey, and 23 killed and 36 injured in Guernsey, yesterday, according to an official British statement.

Within a few hours of the announcement that the islands had been demilitarised came the news that German raiders had flown over the islands and dropped bombs.

The islands, however, had been denuded not only of troops, but the bulk of their populations, it was disclosed last night.

For days past some 90,000 men, women, and children have been transported to England, leaving behind them locked homes, which they may never see again. Such of Jersey's prize herds as could not be got away were turned into the fields to eat what was left of the crops. Thousands of baskets of potatoes were left to rot.

From a military point of view, the islands were of no use to Great Britain, and their occupation will bring no advantage to the Germans, it is stated.

In Guernsey it was in a radius of about a mile that the casualties were caused and most of the material damage done. Houses, shops and hotels all around were badly shaken, and houses at the strand were so badly damaged that families had to evacuate them.

'Planes circled the abandoned airport at La Villaize, but did not bomb it.

AIR RAIDS ON ENGLAND

TWO WOMEN KILLED IN WALES

'Planes believed to be German were over the South-East area of England last night. Searchlights were in action, vivid flashes were seen and dull explosions heard.

Searchlights went into action when a 'plane, believed to be German, flew over a South-Eastern area of England during the night. The 'plane continued inland at a great height. People in the locality also heard dull explosions and saw vivid flashes in the distance.

One German raider, which paid a fleeting visit to Wales, is believed to have dropped a bomb

Watchers in South-East England heard a heavy explosion.

A number of high explosive bombs was dropped in North-Eastern England. No casualties so far have been reported. German aircraft were heard and British fighters followed.

Two loud explosions were heard in South-West England.

Bombs were dropped when German 'planes appeared over Wales.

Two women were injured when a cluster of four bombs fell in Wales.

U.S. LINER ON WAY TO GALWAY

PRESS ASSOCIATION WAR SPECIAL.

NEW YORK, Friday.

After two and a half hours' delay, owing to difficulty in signing on a crew, because many seamen objected to returning to belligerent waters, the U.S. liner Washington left to-day for Galway to evacuate Americans.

Although technically carrying neither passengers nor cargo, the liner had one "passenger" aboard—Mr. D. H. Bruce, son-in-law of the late Andrew Mellon.

Mr. Bruce, a member of the American Red Cross War Relief Advisory Commission, is on his way to confer with the Red Cross Commission in England. Belligerent countries have been notified of the Washington's course.

INVASION PLAN ALLEGED

ASSOCIATED PRESS.

The German Foreign Office issued a White Book yesterday stating that the German offensive on May 10 forestalled an Allied invasion of the Ruhr through Belgium and Holland.

In well-informed Dutch circles in London it was formally and authoritatively denied last night that the Netherlands authorities have ever had any knowledge of a Franco-British plan to invade Germany, or that Staff talks between the Netherlands and Allied countries have ever taken place.

BRITISH DEFENCE AREA EXTENDED

The British Ministry of Home Security states that an order has been made declaring the strip of country along the east coast from the Wash to Berwick-on-Tweed, extending 20 miles inland, to be a defence area.

FRENCH LEGION TO BE FORMED

Britain Recognises General de Gaulle

FRENCH IN SYRIA TO CEASE HOSTILITIES

Demilitarisation of the Channel Islands

THE British Government yesterday decided to recognise General de Gaulle "as leader of all free Frenchmen, wherever they may be, who rally to him in support of the Allied cause."

At the same time, General Mittelhauser, in command of the French forces in the Near East, and M. Gabriel Puaux, French High Commissioner in Syria, issued a proclamation stating that the armistice conditions signed by France do not change the situation of the mandated territories. They ordered the cessation of hostilities. The French flag is to remain flying, and France is to continue her mission in the Levant.

The announcement by the British Ministry of Information that the British Government recognises General de Gaulle as the leader of all free Frenchmen, should not be regarded that diplomatic relations between Britain and the Petain Government have been severed, writes a Press Association Diplomatic Correspondent.

A representative of the French National Committee stated last night that the Committee's sole function was to form a Volunteer Legion, with the backing of the British Government.

The Channel Islands have been demilitarised, it was officially announced last night. The British Home Office stated that, in view of the German occupation of the parts of France nearest to the Channel Islands, it was decided to demilitarise the islands. All armed forces and equipment have already been withdrawn.

Signor Mussolini crossed the French frontier yesterday to inspect the Italian troops who led a brief offensive against French territory. The Duce entered France through the St. Bernard Pass, accompanied by Marshal Badoglio (Commander-in-Chief of the Italian Army), General Soddu and other high officers.

LINKING UP FRENCHMEN

"Whatever happens in other parts of the world the French volunteer legion will go ahead, even if it is an isolated body of Frenchmen in Britain," said a representative of the French National Committee, wearing a khaki uniform of a French officer, to a Press Association reporter last night, speaking on the British decision to recognise General de Gaulle.

He was emphasising that, despite the report that General Mittelhauser had announced the cessation of hostilities in Syria—a report which has not been confirmed by the Committee—the work of the Committee would continue.

"We are not a French Government, and do not wish to become a Government," the officer said.

He explained that General de Gaulle had been in touch with the military leaders and Colonial Governors of the French Empire, and had placed himself at their disposal for liaison work in connection with French resistance in any part of the French Empire, and for co-ordinating their efforts with those of the British Government.

FRENCH LEGION

"Even if General Mittelhauser in Syria and General Nogues in North Africa give up," said the officer, "it does not necessarily mean that all the forces behind them will give up as well."

The French volunteer legion, which is being recruited in Britain, will number several thousand.

The legion, which will be mainly mechanised, is being recruited from Frenchmen ordinarily resident in Britain, from members of the French Army evacuated to Britain, and from Frenchmen who are being, or will be, demobilised from the French Army, in view of the signing of the armistice.

The force will be equipped from British sources, and from supplies from other countries where French armament buyers were dealing before the armistice.

WHY HOSTILITIES IN SYRIA CEASED

DISAPPOINTMENT AMONG ARMY OFFICERS

FROM THE PRESS ASSOCIATION SPECIAL CORRESPONDENT.

SYRIAN FRONTIER, Friday.

General Mittelhauser, French Commander-in-Chief in the Near East, has announced the cessation of hostilities in Syria.

He added that the French flag will continue to be flown in Syria.

The announcement was made locally over the Beirut radio yesterday, but was only released for publication to-day. The announcer said that General Mittelhauser, in agreement with the French High Commissioner, M. Puaux, had decided that Syria and Lebanon should cease hostilities against Germany and Italy.

General Mittelhauser's statement ran:—

"According to the terms of the French armistice, there will be no change in the status of mandated territories. Consequently the cessation of hostilities has been ordered. The French flag will continue to be flown in these territories, and France will carry on her mission in the Levant."

The Press Association understands that the French administration of the two mandated territories will continue as before, the French forces remaining in the country. Relations with Palestine will not be materially affected, and trade with Syria is expected to continue normally.

TURN OF EVENTS

Now that General Mittelhauser's proclamation has decided the fate of Syria, there is no further point in refraining from giving a full account of what has been happening there since the French armistice was signed.

All reports of the determination of General Mittelhauser and his subordinate officers to continue resistance were true, but they did not tell the whole story.

When I arrived in Beirut last Sunday evening Syria and Lebanon were rejoicing in the first flush of enthusiasm following General Mittelhauser's stirring declaration and the High Commissioner's broadcast at noon that day. But simultaneously with this spirit, other factors were soon at work. The rank and file of the Army were, from the beginning, somewhat less enthusiastic than the officers.

As one French soldier explained, "the officers mostly have their wives and families in Syria, but the men have their families at home and have not received any news of them for many weeks."

The men have not even heard whether their families in France are still receiving pay.

There is no doubt that the enthusiasm of the officers would have succeeded in carrying any possible waverers loyally along had suitable inspiration come from another part of the French Empire in the form of an alternative French Government.

TEMPERAMENTS

In the discussions of the ensuing days the respective temperaments of the two men mainly concerned in Syria's decision, General Mittelhauser and M. Gabriel Puaux, were important factors. General Mittelhauser, a blunt, experienced soldier, took his original decision to continue resistance quickly and with determination. M. Puaux is a keenly intelligent man, but with long traditions of Government service making him tend to take every factor into careful consideration.

There were frequent consultations between the authorities in Beirut, and many exchanges of communications with other parts of the French Empire.

Many people listened to General de Gaulle's broadcasts from London, but still no decisive order to continue resistance came from any French authority on French soil. So the mood of Syria changed from the week-end enthusiasm, first to one of misgiving; then as Monday, Tuesday and Wednesday passed without a sign, to one of realisation of the necessity of collaborating with the Bordeaux Government.

"WHERE IS REYNAUD?"

As one Frenchman explained to me: "We must have a Government we can obey."

Many asked: "Where is Reynaud?" There can be no doubt that many French officers of all ranks are bitterly disappointed at the turn events have taken.

The bitterness of the armistice terms will, doubtless, be modified in Syria by General Mittlehauser's statement that the French flag will continue to fly there, and this portion of his announcement will certainly also have a reassuring effect in Palestine and Turkey, and among Arabs generally.

MINISTERS CHANGED IN FRANCE

DEMOBILISATION OF THE ARMY

The task of carrying out the demobilisation of France's 5,000,000 troops has been entrusted to M. Boumenc, who was yesterday appointed Commissioner for National Reconstruction in France.

According to the Rome Radio the new Minister will also have the task of supervising repatriation of refugees, and will be responsible for organising the resumption of industry.

The Rome Radio also reported a number of changes in the Bordeaux Cabinet. M. Adrian Marquet, Minister of State, was said to have been appointed Minister of the Interior in place of M. Charles Pomaret, who had become Minister of Labour.

According to the Berlin Radio, M. Louis Frossard, Minister of Communications in the Bordeaux Government, had arranged, in agreement with the German military authorities, for the resumption of postal services in France.—(Associated Press.)

M. HERRIOT CALLS ON MARSHAL PETAIN

PAPER'S REFERENCE TO PLOT AGAINST STATE

BORDEAUX, Friday.

Among the callers at the Prime Minister's office yesterday, says the Havas Agency, was M. Herriot, President of the Chamber of Deputies.

The *Petit Parisien* sees a possible connection between this visit and the opening of an inquiry into a plot against the safety of the State.—(P.A. War Special.)

SPANIARDS FIRE ON BRITISH 'PLANE

MADRID, Friday.

Spanish anti-aircraft guns opened fire today at Tarifa against an English 'plane from Gibraltar, which flew over Spanish waters. The 'plane returned to Gibraltar. Another 'plane was warned off by gunfire.

Four hundred Americans from France who have been awaiting evacuation from Bilbao are now to be evacuated to Lisbon, where the liner Manhattan is due to arrive about July 2.

The Rev. Dr. Leonard Hodgson, Canon of Christ Church and Regius Professor of Moral and Pastoral Theology, Oxford, who was elected Bishop of Monmouth on Thursday, has replied that he is unable to accept the See. Dr. Hodgson feels that he ought to remain at Oxford, where he has only two years.

LIMERICK JUNCTION CARD

TWO VALUABLE RACES TO BE DECIDED

Free State Expected to Score Again : Red Shaft Fancied

Train—Kingsbridge, 11.40 a.m.

THE Second June meeting at Limerick Junction concludes this week's Irish racing. Two valuable races are set for decision—the Munster Steeplechase and the June Handicap. Only five runners have been declared for the former, but as these include Free State and Sir Sen, who were first and second, respectively, in a similar race at Mallow, there is likely to be an interesting contest between the pair. Sir Sen will have a pull of 4lb. in the weights, but this will

Tote Double on Fourth and Fifth Races.

hardly enable him to turn the tables on Mr. E. Brophy's horse, who is named as the likely winner. Solide may be the danger.

Red Shaft should be equal to the task of conceding weight to all his opponents in the June Plate, and Arina may win the Southern Plate. Selections:—

Cashel Plate—**Derk.**
Holiday Plate—**Glen of Aherlow.**
Munster Steeplechase—**Free State.**
June Plate—**Red Shaft.**
Southern Plate—**Arina.**
Barronstown Plate—**Saffron Hill.**

TOTE DOUBLE:

Red Shaft and Arina.

3.0—CASHEL PLATE of 100 sovs. Second 10 sovs., third 5 sovs. A weight for age hurdle race. 2 m. Age st. lb.
ST. WOLSTAN (Mr. W. Dwan) P. Molony 5 11 3
DERK (Mrs. A. P. Harris)...A. P. Harris 5 11 3
RAY OF HOPE (Mr. D. Dwyer) E. T. O'Meara 6 11 3
LIGHTNING (Mr. J. Neville) ...Private a 11 3
ST. MARTIN (Miss M. O. Mathieson) Brabazon a 11 3
KERSEY (Mr. Nelson Dixon) ......Creed 4 10 7
PETER WOLFE (Mr. A. P. Harris) Owner 4 10 7
Above are declared runners.

00 ST. WOLSTAN. Carried 8-10 when, with Derk (8-12), unplaced to Meadow Fescue (8-2), Mallow, June (1m. 1f.). See Peter Wolfe.
00 DERK. See St. Wolstan. Unplaced with 11-10 to Another Council (10-9), Gowran, May (1½m. hurdles).
32 RAY OF HOPE. Carried 11-9 when beaten 2l. by Tully Hope (11-7), Thurles, June (2m. flat). Carried 11-12 when beaten 2l., same, by Margo (12-0) and Glenefy (12-7), Junction, June 6 (2m. flat). Carried 11-7 when fifth of eight to Bright Child (11-7), Powerstown, May (1m. 5f. 70yds. hurdles).
0 LIGHTNING. Unplaced with 11-2 to the dead-heaters, Twelve (11-0) and Prophet's Thumb (11-2), Mallow, June (1¾m. flat).
0 ST. MARTIN. Carried 11-12 when fourth of 12 to Angerton (11-12), Leopardstown, April (2m. flat).
20 KERSEY. Unplaced with 10-7 to Brennan (11-3), Naas, April (1½m. hurdles). Carried 8-3 when beaten 4l. by Megara (8-4), Rathkeale, March (1½m. flat).
30 PETER WOLFE. Carried 10-7 when fifth of 12 to Red Uncus (11-2), Naas, June (2m. flat). Carried 10-7 when beaten ½l., same, by Irish Holloa (11-3) and Piper's Luck (11-0), Thurles, June (1¾m. hurdles). St. Wolstan (11-0) fell.

3.30—HOLIDAY PLATE of 50 sovs. Second 5 sovs. A weight for age flat race. 1 m. 1 f. Age st. lb.
MISS FRANCO (Mr. John Byrne) Canty 4 9 9
PHANTOMTOI (Mrs. A. H. Watt) W. O'Grady 4 9 9
SPRING WAVE (Miss F. Masterson) Masterson 5 9 9
EUPHROSYME (Duchess de Stacpoole) Brabazon 4 9 9
BLAZING FIRE (Mr. W. Dunne) Owner a 9 9
SILVER VIXEN (Mr. J. R. Jackson) Owner 4 9 9
GLEN OF AHERLOW (Mr. A. P. Harris) Owner 3 8 9
NORE VALLEY (Mrs. A. P. Harris) A. P. Harris 3 8 9
GRANSDEN (Mrs. D. B. McKenna) Parkinson 3 8 9
AUNT HANNAH (Mrs. J. J. Power) Mitchell 3 8 9
Above are declared runners.

0 MISS FRANCO. Unplaced with 9-3 to Precious Polly (8-5), Curragh, June 12 (7f.).
0 EUPHROSYME. Unplaced with 9-7 to Boojum (8-6), Phœnix Park, May 4 (1m.).
00 BLAZING FIRE. Unplaced with 8-6 to Meadow Fescue (8-2), Mallow, June (1m. 1f.).
34 SILVER VIXEN. Carried 7-9 with fourth of 6 to Wrap Rascal (8-11), Curragh, June 13 (6f.). Carried 11-9 when beaten 1l., same, by Golden King (10-12) and Indian Seraph (10-7), Tramore, May (1½m.).
02 GLEN OF AHERLOW. Carried 8-7 when beaten 3l. by Gloucester (9-9), Junction, June 6 (1m. 1f.). Gransden (8-7) was fourth and Aunt Hannah (8-7) sixth of 8.
00 NORE VALLEY. Carried 8-0 when, with Phantamtoi (9-9), unplaced to River Gem, Junction, June 5 (1½m.).
4 GRANSDEN. See Glen of Aherlow.
00 AUNT HANNAH. Unplaced with 8-9 to Onward (8-9), Naas, June (1m. 180yds.). See Glen of Aherlow.
0 PHANTAMTOI. See Nore Valley.

4.0—MUNSTER STEEPLECHASE of 200 sovs. Second 30 sovs., third 20 sovs. A weight for age steeplechase. 2 m. 100 yds. Age st.lb.
PARK KNIGHT (Miss P. Stokes) Kirwan a 12 10
SIR SEN (Lord Queenborough) Walker 5 12 3
FREE STATE (Mr. E. Brophy) Parkinson 4 11 12
SOLIDE (Mr. R. Lowenstein) ...C. Harty 5 11 8
BRENNAN (Mr. J. V. Rank) Fetherston 5 11 3
Above are declared runners.

31 PARK KNIGHT. Carried 11-9 when winning 4l., same, from Solide (11-5) and Madeira Knight (11-9), Powerstown, May (2m. 2f. 'chase). Carried 11-5 when beaten 2l., 10l., by Greek Minstrel (11-5) and Golden Ivy (11-10), Punchestown (4m. 'chase).
02 SIR SEN. See Free State.
11 FREE STATE. Carried 11-5 when winning 4l., bad, from Sir Sen (12-0) and Smerwick's Nephew (12-0), Mallow, June (2m. 'chase). Solide (11-10) fell. Carried 10-5 when winning 6l., ½l., from Ring of Gold (11-5) and Solide (11-10), Junction, June 6 (2m. 100 yds. 'chase). Sir Sen (12-5) fell.
30 SOLIDE. See Free State and Park Knight.
01 BRENNAN. Carried 8-13 when winning neck, 1½l., from Charming Boy (8-12) and St. Ina (8-0), Junction, June 6 (1½m. flat). Unplaced with 8-6 to Chico (7-7), Curragh, May (1½m. flat). Carried 11-3 when winning 3l., 2l., from Airgead Tirim (10-2) and Fairwargor (10-7), Naas, April (1½m. hurdles).

4.30—JUNE PLATE of 300 sovs. (presented by the Government of Ireland). The winner 75 per cent., second 15 per cent., third 10 per cent. of the stakes, inclusive of entrance and acceptance fees, which will be added to the stakes. A handicap flat race. 2 m. Age st. lb.
RED SHAFT (Capt. D. W. Daly) O'Farrell 4 9 10
MANSURA (Mr. J. A. Mangan) Owner 4 8 13
PROPHET'S THUMB (9lb. ex.) (Mr. J. P. Hogan) Owner 6 8 9
ALLANWOOD (Mrs. E. McGrath) Parkinson 4 8 5
ST. WOLSTAN (Mr. W. Dwan) P. Molony 5 8 2
MATONA (Mrs. K. Kelly)..........Kelly a 8 2
MARGO (Mr. D. P. O'Brien)......Owner 4 8 1
MISS RHYTHM (Mr. P. J. Frayne) Osborne 4 8 0
MY YAT (Mr. R. E. Hope).........Owner 5 8 0
EGMONT (Mr. W. Dwyer)...........Owner 4 8 0
Above are declared runners.

31 RED SHAFT. Carried 8-7 when winning 2l., bad, from Wild Umpire (8-12) and Ya Ya (8-12) Junction June 5 (1¾m.). Carried 9-0 when beaten 1½l., 2½l. by Chico (7-7) and Wyelands (9-1) Curragh May (1½m.). Carried 8-10 when fourth of 8 to Overall (9-5) Baldoyle May (1½m.). Mansura (8-4) was fifth.
00 MANSURA. Unplaced with 9-4 to Ajar (9-8) Curragh Thursday (2m.). Unplaced with 12-0 to Red Uncus (11-2) Naas June (2m.). Unplaced with 8-6 to Terraceford (8-8) Phœnix Park (June (1m.). See Red Shaft and Allanwood.
00 ALLANWOOD. Unplaced with 10-5 to Mansura (10-5) Dundalk April (2m. 160yds. hurdles).
00 ST. WOLSTAN. See Cashel Plate.
01 PROPHET'S THUMB. Carried 11-2 when dead-heating with Twelve (11-0), 3l. in front of Egmont (10-6), Mallow June (1¾m.). Carried 9-9 when fifth of 8 to Gloucester (9-9) Junction June 6 (1m. 1f.).
11 MARGO. Carried 12-0 when winning 2l., same, from Glenefy (12-7) and Ray of Hope (11-12) Junction June 6 (2m.). Carried 11-0 when winning 4l., 6l. from Twelve (10-9) and Step of Kippeen (10-9) Rathkeale March (2m.).
20 MATONA. Unplaced with 11-1 to Foxwell (10-9) Phœnix Park June (2m. hurdles). Carried 11-7 when beaten 2l. by Duke of Burgundy (11-8) Curragh May (2m. hurdles).
10 MISS RHYTHM. Unplaced with 10-7 to Red Uncus (11-2) Naas June (2m.). Carried 10-7 when winning 3l., ½l. from Bearer Bond (11-3) and Sunburn II. (11-3) Mullingar June 2m. 2f. hurdles).
00 MY YAT. Unplaced with 10-7 to Swindon Lad (10-5) Mullingar March (2m. 2f. hurdles).
43 EGMONT. See Prophet's Thumb.

5.0—SOUTHERN PLATE of 50 sovs. Second 5 sovs. For two-year-olds. 5 f. st. lb.
HUMBERT (Mr. P. J. Ruttledge)......Canty 9 0
AVON STAR (Mr. D. P. O'Brien) ... Owner 9 0
LOVER'S TRESS (Lord Charles Cavendish) H. M. Ryan 8 10
ARINA (Sir T. Dixon) .... Wellesley 8 10
PRINCE MAFIA (Mr. H. M. Hartigan) Owner 8 10
LATEST FASHION (Mr. D. Hederman) Owner 8 10
FREE FUN (Mr. R. M. O'Farrell)......Owner 8 10
YOUNG FAIRY (Mr. R. J. O'Kennedy) Private 8 10
HEADS UP (Mr. J. J. O'Meara)...O'Meara 8 10
MISS ALBANY (Miss D. Paget) C. A. Rogers 8 10
Above are declared runners.

00 HUMBERT. Unplaced with 8-10 to Power (8-7), Phœnix Park, May 8 (5f.).
30 ARINA. Unplaced with 8-6 to The White Hart (8-6), Phœnix Park June (5f.). Carried 8-8 when beaten 2l., 1½l. by Fair Ina (9-1) and Astrid (9-1), Phœnix Park, May 4 (5f.). Prince Mafia (8-8) was fourth of 12.
40 PRINCE MAFIA. Carried 8-10 when sixth of 16 to Poolfix (8-9), Curragh May (5f.). See Arina.

5.30—BARRONSTOWN PLATE of 100 sovs. Second 10 sovs., third 5 sovs. A handicap steeplechase. 3 m. Age st. lb.
STEELTIP (Mr. J. A. Walsh) ...Private a 12 0
TANYA'S KNIGHT (Miss D. Paget) C. A. Rogers 5 11 13
SAFFRON HILL (Miss D. Paget) C. A. Rogers a 11 8
PARK KNIGHT (Miss P. Stokes) Kirwan a 11 2
JACKBOOK (Mr. C. Balding) Sleator, jun. a 10 7
GENERAL TOOTS (Mr. J. F. O'Connor) J. F. O'Grady a 10 5
THE LAMB III. (Mr. J. V. Rank) Frost a 10 0
Above are declared runners.

03 STEELTIP. Carried 11-12 when beaten 5l., 6l. by Sidmouth (11-2) and Tinker (10-11), Hurst March, 1939 (2m. 240yds. 'chase).
31 TANYA'S KNIGHT. Carried 11-10 when winning 6l., 20l. from Deal (10-0) and Playaway (10-7), Junction, June 5 (3m. 'chase). Carried 12-3 when beaten 4l., 2l. by Bistro (10-12) and Shrarmore (12-7) Gowran May (2½m. 'chase).
11 SAFFRON HILL. Carried 11-4 when winning 10l., same from Deal (9-8) and Golden Sunset II. (9-11). Mallow June (2m. 'chase). Carried 11-5 when winning 15l., ¾l. from The Lamb III. (10-12) and Thurles Hero (10-11), Thurles June (3m. 'chase)
31 PARK KNIGHT. See Munster Steeplechase.
12 JACKBOOK. Carried 10-12 when beaten 2½l. by Glendine (9-2), Tramore May (3m. 'chase). Carried 11-5 when winning 6l. 10l. from Glendine (10-10) and Angelina (10-10). Longford May (3m. 'chase).
41 GENERAL TOOTS. Carried 11-7 when winning 6l., 4l. from Piper's Tune (10-2) and Radio Wave (12-7), Limerick May (2½m. 'chase). Carried 11-12 when fourth of 8 to Bright Child (11-7), Powerstown May (1m. 5f. 70 yds. hurdles).
32 THE LAMB III. See Saffron Hill. Carried 9-13 when beaten neck, 1½l. by Double French (9-10) and Slieve Bernagh (10-1), Limerick May (3m. 'chase).

CURRAGH SELECTIONS

Our Curragh Correspondent's selections for Limerick Junction to-day are:—
Cashel Plate—**St. Martin.**
Holiday Plate—**Silver Vixen.**
Munster 'Chase—**Free State.**
June Plate—**Allanwood.**
Southern Plate—**Humbert.**
Barronstown 'Chase—**Saffron Hill.**

THE WEIGHTS FOR GALWAY

WEDNESDAY, JULY 31.

—GALWAY PLATE of 1,000 sovs. Second 150 sovs., third 100 sovs. A handicap steeplechase. A winner after June 28th of two steeplechases, or of one value 100 sovs., 4lb .extra; of three steeplechases or of one value 200 sovs., 7lb. extra; of a steeplechase or steeplechases singly or collectively value 300 sovs., 10lb. extra. Entrance 5 sovs. Horses not struck out on July 17th pay 5 sovs. extra.
Two miles, five furlongs and about 60 yards. Age st. lb.
JACK CHAUCER (Mr. H. L. Egan) Brabazon a 12 7
KNOCKADROLEEN (Miss B. Kearns) Kearns a 12 3
DRUMLARGIN (Mr. M. Cuddy) Ussher a 11 13
PRINCE HAWK (Mrs. P. Kiely) T. Hyde a 11 7
MY BRANCH (Mrs. N. J. Kelly) T. W. Dreaper a 11 5
STERLING DUKE (Mr. H. O'Leary) Ruttle a 11 5
THE GRIPPER (Mr. W. M. Shawe Taylor) Ussher 6 11 4
TIMBER WOLF (Mr. J. V. Rank) H. Brown a 11 3
SHRARMORE (Duchess de Stacpole) Brabazon 6 11 2
KILDONAN'S HOPE (Mr. O. Fitzpatrick) .... Owner a 11 0
KNIGHT OF VENOSAS (Capt. C. B. Harty) Owner a 10 13
TANYA'S KNIGHT (Miss Dorothy Paget) C. A. Aogers 5 10 12
ARRAN PEAKS (Mr. J. V. Rank) H. Brown a 10 11
DERRYGRATH (Mr. P. J. Kavanagh) Owner a 10 8
SAFFRON HILL (Miss Dorothy Paget) C. A. Rogers a 10 7
CABIN FIRE (Mrs. P. Kiely)...T. Hyde a 10 7
PULCHER (Col. Scott Moore) Fetherston a 10 6
CHIEF COUNT (Mr. G. J. Byrne) Ruttle a 10 5
SIR SEN (Lord Queenborough) Walker 5 10 4
ASTHORE (Mr. P. McCavana) Ussher 6 10 3
BISTRO (Lady Brooke)...........Arnott a 10 3
DRUMBILLA (Mr. John Cox).......Owner 6 10 2
PERSIAN ROSE (Mr. W. J. Parkinson) Parkinson 5 10 2
SWINDON GLORY (Mr. J. A. Mangan) Owner 6 10 2
PARK KNIGHT (Miss P. Stokes) Kirwan a 10 1
GENERAL CHIANG (Miss D. Paget) C. A. Rogers a 10 0
PETER'S WELL (Mr. Ml. McDonough) Parkinson a 9 11
RING OF GOLD (Col. D. W. Daly) Ussher 5 9 7
SUGAR LUMP (Mr. H. Wilton) Owner 6 9 7
PRINCE TOZZI (Mr. M. Kelly) Owner a 9 7

THURSDAY, AUGUST 1.

—GALWAY HURDLE RACE of 500 sovs. Second 75 sovs., third 50 sovs. A handicap hurdle race. A winner after June 28th of a hurdle race value 60 sovs., 4lb. extra; of two hurdle races, or of one value 100 sovs., 7lb. extra; of a hurdle race or hurdle races singly or collectively value 150 sovs., 10lb. extra. Entrance 3 sovs. Horses not struck out on July 17th pay 3 sovs. extra.
About two miles. Age st.lb.
ABBOT'S OWN (Mrs. E. Scott) O'Sullivan a 12 7
ON STRAIGHT (Mr. T. G. Fletcher) Brabazon 5 12 2
PERSIAN ROSE (Mr. W. J. Parkinson) Parkinson 5 12 1
PASSEPORT II. (Miss Dorothy Paget) C. A. Rogers a 12 0
MASTER MATTY (Mr. J. V. Rank) H. Brown 6 11 11
GRANT (Mr. J. J. Parkinson)...Owner 6 11 8
THE GRIPPER (Mr. W. M. Shawe Taylor) ....Ussher 6 11 7
DUKE OF BURGUNDY (Mr. J. V. Rank) ....Fetherston a 11 6
AJAR (Mr. P. McCavana) ....Ussher 5 11 4
FLY-BY-NIGHT (Mr. W. Barry)...Owner a 11 3
HAPPY LARRY (Mrs. T. Hyde) T. Hyde 6 11 2
KAOR (Mr. M. Cuddy) ....Ussher a 11 1
GARTER KING (Miss H. F. Cowley) Wellesley 5 11 0
CHIEF COUNT (Mr. G. J. Byrne) Ruttle a 10 13
RED UNCUS (Mr. E. Parkinson) Parkinson 4 10 12
PRINCE ACHILLE (Miss Dorothy Paget) ....C. A. Rogers a 10 12
BRENNAN (Mr. J. V. Rank) ...Ruttle 5 10 11
SEN TOI (Mr. J. Browne) ......Owner 5 10 11
ROCKLEIGH (Mr. J. A. Farrell) Owner 5 10 10
SENATOR (Capt. Reid Walker) O'Ferrall 5 10 10
MADEIRA KNIGHT (Mr. Leo Partridge) C. A. Rogers a 10 9
DISNEY (Miss Dorothy Paget) C. A. Rogers 4 10 8
WALTER'S PRIDE (Mr. H. O'Leary) Ruttle 6 10 8
MANSURA (Mr. J. A. Mangan) Owner 4 10 8
RED SHAFT (Col. D. W. Daly) O'Ferrall 4 10 8
INISHOWEN (Miss F. Masterson) Masterson 5 10 7
MONSIEUR PONS (Mr. J. V. Rank) H. Brown 4 10 7
GOLDEN DOLLAR (Mr. J. Sharp) T. Hyde a 10 7
CREGGMORE (Mr. J. A. Farrell) Owner 6 10 6
BEARER BOND (Lord Talbot de Malahide) ....Wellesley 5 10 5
DURBAR (Mrs. E. McGrath) Parkinson 4 10 4
GORGIA (Mr. E. T. O'Meara)......Owner a 10 3
BISTRO (Lady Brooke) ....Arnott a 10 3
PROSPECT LAD (Capt. C. B. Harty) Owner 5 10 2
MISS RHYTHM (Mr. P. J. Frayne) Osborne 4 10 1
ALLANWOOD (Mrs. E. McGrath) Parkinson 4 10 0
BAMBOLA (Mrs. E. McGrath) Parkinson 4 10 0
LORD BORIS (Mr. J. P. McAuley) Banahan a 9 13
SENVILLE (Mr. T. O'Sullivan) ...Owner a 9 13
BOONARA (Mr. G. A. Pilsworth) Sleator, jun. 6 9 12
PRINCE SUBLIME (Mr. N. Clark) Owner 5 9 11
ROCKVALE BRIDGE (Mr. M. J. Fanning) ....Owner a 9 11
SOLVE (Mr. B. Kerr) ....Lenehan a 9 10
SEA BACHELOR (Mr. E. Delany) Owner a 9 9
DUNDRIN (Mr. T. W. Barry) P. Molony a 9 9
PETER WOLFE (Mr. A. P. Harris) Owner 4 9 7
CAMILLA (Mrs. A. Gill) ....Flynn 5 9 7
YOUNG BOB (Mr. G. O'Mara) C. Prendergast 5 9 7
AMBERHILL (Mr. R. Shanahan) Owner 5 9 7
NIPPIE (Mr. E. Delany) ....Owner 6 9 7

TOTE TO-DAY

BALDOYLE RACES,

HOLIDAY MEETING,

MONDAY, AUGUST 5th.

Entries for the following Races CLOSE on WEDNESDAY NEXT with Mr F. Harold Clarke, 2 Hume street, Dublin Telegraphic Address: "Turfclub, Dublin":—

METROPOLITAN SUMMER HANDICAP of 200 sovs. A handicap flat race for three years old and upwards. About one mile one furlong and 80 yards.

BALGRIFFIN PLATE of 100 sovs. A handicap flat race for three years old and upwards. Seven furlongs.

HOLIDAY PLATE of 100 sovs. A weight-for-age flat race for Irish-trained horses, three years old and upwards, that have not, up to date of entry, won a flat race of any value, or a race under I.N.H.S. Rules value 48 sovs. One mile and a half.

SHEILMARTIN PLATE of 100 sovs. For two years old maidens at starting. Colts 9st., fillies and geldings 8st. 10lb. Five furlongs.

KILLESTER PLATE of 100 sovs. A handicap flat race for all ages. Five furlongs.

CORINTHIAN PLATE of 100 sovs. A handicap flat race for Irish-trained horses, three years old and upwards. Qualified Riders. Two miles.

FREE CARRIAGE OF HORSES.
(For particulars see "Irish Racing Calendar.")
—(Advt.)

BALDOYLE RACES,

SUMMER MEETING

SATURDAY NEXT, JULY 6th.

[illegible] LAST RACE 5.30.

[illegible] the Meath T.Y.O. Plate [illegible] Metropolitan Steeplechase of 100 [illegible] of 100 sovs. [illegible] for-age Race.

Unlimited [illegible] for [illegible]

—(Advt.)

GAELIC GAMES

RED CROSS HURLING AT CROKE PARK

KERRY AND TIPPERARY IN MUNSTER TEST

(BY PAT'O.)

Individual team selections, where records are good, often provide the highest class hurling. To-morrow's tournament at Croke Park in aid of the Irish Red Cross brings two of the best senior club sides together. Faughs have an enviable record in Dublin, and their 1939/40 successes form the longest unbroken session for many seasons. There is a real test ahead of them, for Eire Og are representative of the best clubs in Kilkenny. Although not up to Faughs' weight, the Noremen are years younger—several have come straight from minor ranks—and in hurling skill and team work they have an advantage. The United Insurance Societies have presented valuable trophies, and a massed bands parade will feature a carnival programme, with Louth and Dublin minor footballers to open the ball.

Kerry footballers will field their full 1939 side against Tipperary in Cork, and the winners will be warm favourites in the Southern final against the Clare-Waterford winners. Tipperary played sound football at Mitchelstown against a fancied Cork fifteen, and O'Keeffe's men believe they will extend Kerry. Tipperary have more than once upset the champions' plans, but so uniform is this Kingdom team that their defeat is not probable. Dublin residents travelling for Kerry include J. Keohane, P. Kennedy, M. Kelly and C. Sullivan, of the 1939 champion side.

Tyrone—the most improved fifteen in Ulster—travel to Newcastle to play Down in the Northern semi-final, and the visitors read the form team. Mayo's first championship test against their Sligo neighbours looks easy for the Ballina men, who have re-dressed their ranks of recent weeks.

FIXTURES.

Croke Park—Faughs (Dublin) v. Eire Og (Kilkenny), 3.15. Minor Football—Louth v. Dublin, 2.0.
Cork—Kerry (holders) v. Tipperary (senior football), 3.45; Cork (holders) v. Kerry (minor football), 2.30.
Sligo—Mayo v. Sligo (senior football), 4.30.
Newcastle (Down)—Tyrone v. Down (minor and senior football), 3.0.
Dungannon—Clare v. Waterford (senior football replay).
Carlow—Kildare v. Wexford (junior football), 3.45.
Parnell Park—Sean McDermotts v. Clanna-Gael, 12.0.
Coolock—Young Irelands v. Eoghan Ruadhs, 11.45.

ASTRID'S NEW OWNER

The speedy two-year-old, Astrid, has been purchased by Mr. Joseph McGrath. By Fair Trial out of Ethereal, she has won four races out of five starts.

TRAMORE MEETING

TUESDAY, JULY 2nd.
ORDER OF RUNNING.

2.15—Castletown Pte.	3.45—Maddenstown Plate.
2.45—Atlantic Pte.	4.15—County Pte.
3.15—Tramore Pte.	4.40—Seaside Pte.

BELLEWSTOWN MEETING

WEDNESDAY and THURSDAY, JULY 3rd and 4th.

FIRST DAY.

2.30—Hill Pte.	4. 0—Drogheda Tradesmen Pte
3. 0—Crockafotha Pte.	
3.30—Hilltown Pte.	4.30—Bellewstown Pte.
	5. 0—Duleek Pte.

SECOND DAY.

2.30—Meath Pte.	4. 0—Shallon Pte.
3. 0—King's Pte.	4.30—Leggan Hall Pte.
3.30—Wintergrass Pte.	5. 0—Corporation Pte.

BALDOYLE MEETING

SATURDAY, JULY 6th.

3. 0—Marino Hdle.	4.30—Meath Pte.
3.30—Portmarnock Pte.	5. 0—Coolock Pte.
4. 0—Metropolitan Chs.	5.30—Killester Pte.

GOLF

MILLTOWN OPEN FOURSOMES CUP

TO-DAY'S COMPETITION FOR SHERLOCK TROPHY

The inaugural competition for the Milltown Open Foursomes Cup will be held to-day at Milltown.

The condition regarding handicap is similar to that for the Irish Open Mixed Foursomes Cup, the combined limit being 18, but players on any handicap are eligible. It is a medal competition over eighteen holes, and a tie, or ties, will be decided on the scores for the second nine holes, or the last six or three thereof, less the proportion of handicap.

Dr. Lorcan Sherlock presented the cup, which is similar to the trophy which he gave to the Leinster Branch of the I.R.F.U., and the winners will each receive a replica. A representative entry has been received, but entries will be accepted up to 6 o'clock, when the last draw will be made. Draws will be held every half-hour from 10 o'clock.

DUBLIN UNIVERSITY G.S. CAPTAIN'S PRIZE

Under very trying conditions, the members of the Dublin University Society competed for the captain's prize, at Dollymount, last evening. The winner was Dr. N. A. Kinnear (7) with 76 nett. J. G. Greene (5) was second, beaten by a stroke. A. W. Briscoe won the society putter for the best gross with 81. Other scores—C. W. Robertson (3), 78; Dr. James Beckett (9), 78; C. F. Myerscough (4), 84; R. P. O'Neill (5), 81, Rev. H. G. Forde (8), 81.

LADY CAPTAIN'S PRIZE AT MILLTOWN

The competition for the prize presented by Mrs. P. H. Lemass was played for over 36 holes, and was won by Mrs. William O'Brien (34) with 79+67=146. At the supper which followed Mrs. Lemass presided over 92 Associates. A musical programme was contributed to by Dr. Annie Keelan, Miss Jean Nolan, Mrs. Frank Horne, Mrs. J. St. J. Pike, Mrs. H. J. Neary, Miss Brona Magee, and Miss Mary Birmingham.

Result of competition: Winner, Mrs. W. O'Brien (34), 79 and 67=146; runner-up, Miss N. Kavangh (21), 79 and 69=148. Second day, prize for best nett—Mrs. L. McLoughlin (36), 70; Miss Joan Kennedy (30), 70. Sweepstakes: First day, best nett—Class I.—Miss M. O'Reilly (17), 71; Class II.—Mrs. K. A. Mulcahy (35), 75. Best gross—Miss M. Birmingham (4), 81. Second day, concealed best nett—Miss A. O'Donnell (28), 78; concealed best gross—Miss B. Brophy, 87. Putting—Mrs. Swaine, 14.

CLUB NOTICES

CARRICKMINES (Ladies' Branch).—Hidden holes competition—Mrs. Tyrell, 22½; Mrs. Campbell, 22½. Putting competition—Miss Pearson, 31; Mrs. Campbell, 32.
KILLINEY.—To-day, Red Cross competition, fourball, bogey (fourball and singles prizes).
HOWTH.—To-morrow, Ben Edar Cup (strokes), 36 holes. Handicap limit, 20.
MALAHIDE.—Captain's (P. L. Malone) prize. Semi-finals—H. B. Robertson beat P. L. Keane, 3 and 2; J. L. Moloney beat H. C. Watters, at 21st. Final to-day. Monthly Cup—G. Gray (22), 67; W. Patterson (24), 70; G. A. Territt (12), 70; J. Irvine (22), 70; F. W. Olhausen (22), 70.
WOODBROOK.—To-day, open mixed foursomes.
SKERRIES.—To-day, club prize, bogey.
NEWLANDS.—To-morrow, the Fleming Challenge Trophy.
COURTOWN.—To-morrow, Taravie Cup (open), 18 holes, strokes. Afternoon, open fourball v. bogey.
DUN LAOGHAIRE.—To-day, semi-open men's fourball v. bogey. No time sheet. Tuesday, July 9th, surprise mixed foursomes. List in lounge.
LUCAN.—To-day, monthly cup, 18 holes v. bogey. Arrange opponents. Teams for Berchs Hannon Shield at Mullingar to-morrow: Misses E. Perry, J. Barry, F. Hannon, E. Victory, B. Doran, P. Byrne, Mrs. D. Gallivan, Mrs. E. Lehane,; M. J. McNally, J. P. Flynn, P. J. O'Beirne, Rev. Dr. E. J. Kissane, D. Gallivan, Dr. G. O'Kelly, Dr. G. P. Sheehan and H. P. Clerkin. Subs.: M. C. O'Donoghue, K. O'Kelly, W. R. Such. Meet at Spa Hotel at 11.50 a.m. to-morrow.
Ladies' Branch.—Captain's (Mr. M. J. McNally) prize—Miss K. McCarron (28), 135; Miss A. Lightfoot (31), 142. Entries for club foursomes close to-morrow at Club House. First round, Friday.
RATHFARNHAM.—Thursday Sweepstake, fourball, bogey—A. B. Collie (18), W. Brooks (18), 8 up; T. Jackson (8), W. McCall (15), 6 up; A. L. Bingham (16), T. E. Joughin (18), 6 up; J. L. Clarke (3), F. C. Oxley (6), 5 up; A. Pullam (13), H. Millington (19), 5 up. To-day—Lady HolmPatrick Cup, fourball, bogey. Annual general meeting, 6 p.m.
KILCRONEY.—To-day—Stroke competition.
DELGANY.—Captain's (Comdt. Murphy) prize, 36 holes—1st Round: Mrs. T. O'Neill (26), 63; 2nd Round: Mrs. T. O'Neill (19), 76—139. 1st Round: Miss N. O'Neill (34), 71; 2nd Round: Miss N. O'Neill (32), 68—139. Tie. Best 18 holes, strokes, returned in 1st round: Miss Hogan (18), 69; 2nd best strokes score returned: Mrs. Storey (24), 71. Best combined gross: Mrs. Cashel, 164. Tuesday next—Medal, 18 holes, strokes.
COURTOWN.—Ladies' Branch—Prize for 36 handicaps: Miss D. Hargrove (36), 69; Miss P. Redmond, 70. Captain's prize—Miss Dwyer (36), 66; Mrs. Mullen (17), 69. Mixed foursomes—T. Williams (16) and Miss D. Hargrove (33), 65½; St. J. Donovan (18) and Miss Donnelly (36), 66.
CURRAGH.—Ladies' Branch—Lady captain's (Mrs. Egan)—Winner, Mrs. D. J. Kelly (15), 69; 2nd, Miss O'Leary (29), 72 (won on 2nd nine) and Miss Hession (18), 72, tied. Tuesday, July 2nd—Monthly medal, strokes; arrange opponents.
HERMITAGE.—Ladies' Branch—June Tuesday Cup, result:—1st class, Miss J. Derham (14), 76; 2nd class, Mrs. Egan (3..., 72. July 2nd—Open fourball v. bogey.
TULLAMORE.—Open Meeting—Veterans' Cup: 1, J. Walker (19), 2 up; 2, tie, J. Hanlon (21) and F. J. Slattery (10), all square. Best gross, G. S. Smye, 81. Putting—Judge Shannon and F. J. Murray tied. To-day—Entries close for mixed foursomes; draw in Press. Wednesday—Mixed foursomes. Captain's prize finalists—H. Mahon (8) v. E. F. Dolan (22).
SUTTON.—To-day—Invitation mixed foursomes, 9-hole heats, strokes (in aid of St. Vincent de Paul Society, Baldoyle). McDowell Thursday Cup result—E. J. Duffy beat J. Boyd, 1 up.
BIRR.—Captain's (Mr E. Walshe) prize—M. J. Doolan beat D. A. Houlihan, 4-3; P. Hanly beat J. A. Sweeney, 3-1. Final—Doolan beat Hanly, 1 up.
PORTARLINGTON.—Committee's prize. Final—D. F. Sammon beat Dr. Cussen, 4 and 3.
FOXROCK — To-day — Semi-open fourball; arrange opponents.
MALAHIDE.—Ladies' Section — Mrs. Walters' prize—Won by Mrs. Territt (35), 67. Tuesday next—Medal, bogey; arrange opponents. Also inter-club match with Clontarf.
ELM PARK.—To-day—Vice-president's prize, 18 holes, Stapleford.
DOMINICAN COLLEGE (Eccles street) G.S.—Monday next—Stroke competition. All members are asked to compete.
CHUMANN GAEDHEALACH—Beidh an chead chomortas eile ar siubhal in Hermitage, Dia Luain seo chugainn an chead la Jul, on-a 4.30. Comortas (bogai) d'fhearaibh agus comortas (strocanna) do mhnaibh. Tae agus scorniocht mar de ghnath.
HERMITAGE — To-morrow—HolmPatrick Cup, fourball, Stapleford.
ROYAL DUBLIN.—To-day—Medals, strokes.
BRAY.—To-day, monthly medal.
KILCRONEY.—Ladies' open fourball—Mrs. Clancy Gore (18) and Mrs. Duggan (21), 14 up; Mrs J. P. O'Brien (14) and Mrs. Lane (19), 9 up.

BALLYBUNION GOLF CLUB.

OPEN MEETING 7th TO 12th JULY.

Medal, Bogey Four-Balls and Mixed Foursomes Competitions.
Several Cups and other Valuable Prizes.
No Green Fees to Competitors.
Full particulars from HON. SECRETARY.
—(Advt.)

LAWN TENNIS

U.C.D. WIN MCCABE CUP

NARROW VICTORY OVER TRINITY

For the second time since the competition was instituted in 1932, University College won the McCabe Cup, beating Dublin University by five matches to four at Fitzwilliam yesterday. When they won four of the six singles, University College seemed certain of a comfortable success, but Trinity fought back splendidly in the doubles. They won the first and third, so everything depended on the issue between the second pairs. W. Manahan and J. McHale succeeded in winning in straight sets, so the cup went to University College.

In the top single, B. Murphy showed fine form in beating P. Read in straight sets. The value of service was clearly emphasised in this match, for Murphy was able to attack consistently from his delivery, whereas Read was really on the defensive from start to finish. The latter recovered from 2-5 to 5-all in the first set, but once Murphy had taken the set in the fourteenth game, he kept on top to the finish.

W. Manahan did extremely well to beat the new Trinity champion, M. Solomons, in two sets, his base-line driving being the more accurate, and University College won the first four singles to finish; but W. P. Rennison and S. S. O'Hegarty gave Trinity a fighting chance by getting home in two long battles.

In the top double, Read and J. C. F. Quinn combined far too well for Murphy and W. F. O'Dwyer. Quinn was the most consistent of the four, and was particularly severe off the ground. Results:—

SINGLES.

B. J. Murphy beat P. Read—8-6, 6-3.
W. Manahan beat M. Solomons—6-3, 8-6.
J. McHale beat J. C. F. Quinn—6-4, 6-2.
W. F. O'Dwyer lost to W. P. Rennison—4-6 10-8, 5-7.
J. McCullough beat V. D. Tyrrell—3-6, 6-3, 8-6.
S. Seymour lost to S. S. O'Hegarty—6-1, 5-7, 6-8.

DOUBLES.

Murphy and O'Dwyer lost to Read and Quinn—4-6, 3-6.
Manahan and McHale beat Solomons and Tyrrell—6-4, 6-3.
Seymour and McCullough lost to Rennison and O'Hegarty—6-8, 3-6.

LANSDOWNE RETAIN CHAMPIONSHIP

DONNYBROOK BEATEN IN CLASS I. FINAL

Lansdowne .... 7 **Donnybrook** 2

Holders of the championship of Class I. of the Dublin Inter-Club competition, Lansdowne Ladies yesterday retained the distinction, beating Donnybrook in the final by seven matches to two.

Lansdowne had won Section A by a series of decisive victories, and Donnybrook had shown even greater supremacy in Section B, but they found the holders much too strong. Miss B. Lombard, who has been sweeping all before her this season, is the Lansdowne No. 1, and Mrs. Nichols, of Donnybrook, deserves great credit for having given her a stiff run. Miss O. Poole was much too steady and astute for Miss M. Nichols, the Irish girl champion.

The best singles was that between Miss J. Scott and Miss B. Good. It ran to three sets, and while Miss Good hit harder, greater steadiness enabled Miss Scott to take the final set at 7-5. Details:—

Singles.—Miss B. Lombard beat Mrs. Nichols—6-3, 7-5; Miss O. Poole beat Miss M. Nichols—6-1, 6-0; Miss J. Scott beat Miss B. Good—6-8, 6-4, 7-5; Miss R. Mayne lost to Miss M. Meldon—1-6, 5-7; Miss S. Hogan beat Miss P. Cowdy—6-2, 6-0; Miss M. Mathews beat Mrs. Hutton—6-3, 6-3.

Doubles.—Misses Lombard and Poole beat Mrs. Nichols and Miss B. Good—6-2, 8-6; Misses Scott and Mayne lost to Misses Meldon and Nichols—4-6, 3-6; Misses Hogan and Mathews beat Miss Cowdy and Mrs. Hutton—6-8, 6-2, 6-1.

IRISH CHAMPIONSHIPS

The date for receiving entries for the above tournament has been extended to Monday next, at 6 o'clock.

In view of the fact that no cross-Channel entries are expected, the success of the tournament will depend on the support received from local players. It is to be hoped, therefore, that all Dublin players will make a special effort to support the tournament, which is being run in aid of the Irish Red Cross Society.

NORWOOD DEFEAT FITZWILLIAM

In the deciding doubles match of the inter-club tie between Fitzwilliam and Norwood at Fitzwilliam yesterday, C. A. Kemp and E. H. Maynard beat H. J. Ryan and P. D. McWeeney 6-4, 6-2 to give Norwood a 5-4 victory.

INSURANCE TOURNAMENT

Two finals were decided in the Dublin Insurance tournament on the courts of the Royal Marine Hotel, Dun Laoghaire, last evening. In the men's championship singles T. D. Lambert (Mount Temple) won the title for the first time, beating the holder, B. Matthews (Lansdowne), by 6-2, 4-6, 6-1, 6-4. Miss V. Dallas (scr.) won the women's handicap singles, beating Miss G. Sheerin (+15.3) 4-6, 6-4, 6-3.

Play will be resumed on Monday.

TO-DAY'S FIXTURES

Men's inter-club. Class I.—Section "A"—Norwood v. Lansdowne; Claremont v. Mount Temple. Section "B"—Glenageary v. Mount Pleasant; Carrickmines v. Trinity; Kenilworth v. Templeogue. Section "C"—Bective v. L.C.C. (Rathmines); Anglesea v. U.C.D.

KILKENNY COUNTY AND CITY LAWN TENNIS CLUB.

ANNUAL TOURNAMENT,
15th JULY, AND FOLLOWING DAYS.
USUAL OPEN AND HANDICAP EVENTS.
G. F. LEWIS, Hon. Secretary,
John street, Kilkenny.
—(Advt.)

IRISH OPEN CHAMPIONSHIPS,
AT FITZWILLIAM LAWN TENNIS CLUB, WILTON PLACE,
THURSDAY, 4th, TO SATURDAY, 13th JULY.
ENTRIES ALL EVENTS CLOSE 6 p.m., MONDAY, 1st JULY.
Proceeds of Tournament will be given to Irish Red Cross Society.
—(Advt.)

POLO

ALL-IRELAND CLUB

To-day, at 5 o'clock, the following teams will meet at the A.I.P.C. ground, Phœnix Park:—

Montpelier—Messrs. G. V. Malcomson, A. Player, J. Johnson, and W. Magee.
Elm Park—Messrs. R. H. Usher, D. W. Phibbs, W. Tyrrell, and Major T. W. Kirkwood.
Umpire—Mr. J. J. Durack.

YACHTING

ROYAL ALFRED CLUB CORINTHIAN MATCH

HANDICAPS FOR DUBLIN BAY CLUB EVENTS

The Royal Alfred Club event for this afternoon is a "Corinthian" match for the 21ft. class. For this the first gun is at 2.55 p.m., and the course No. 6—port or starboard as may be determined by the conditions prevailing at starting time.

With the 21 footers engaged in this event the Dublin Bay Club programme will be limited to four events, and for these the handicaps are:—

Class I.—Cruisers—Marama, scratch; Punctilio, 9 mins.; Espanola, 12 mins.; Acushla, 14 mins.; Mavis, 16 mins.; Bonita, 29 mins.; Mercia, 34 mins.; Boneen and Huyure, 41 mins.; Highflyer, 46 mins.

Class III.—17 Footers—Eileen, scratch; Silver Moon, 2 mins.; Rita, Anita, Rosemary and Hera, 4 mins.; Bobolink, 7 mins.; Deilginis, 8 mins.

Class III. A.—Mermaids—Iolar and Stella, scratch; Celia, Daphne, Mina and Oonagh, 2 mins.; Amy and Nombril, 3 mins.; Mantis, 4 mins.; Tuano, 5 mins.; Ruby, 7 mins.

Class IV.—Wags—Coquette, scratch; Phyllis and Penelope, 2 mins.; Pansy, 3 mins.; Mary Kate, Ann, and Wood Quest 4 mins.; Mollie and Nesta, 5 mins.; Barbara and Moosmie, 6 mins.; Alfa, Jacqueline and Vega, 7 mins.; Amyl, Vela, Shindilla, Badger and Saryalis, 8 mins.; Tomboy, 9 mins.; Nandor and Glanora, 10 mins.

BOWLING

MATCH RESULTS

Single-Handed Championship—D. Donoghue (St. James's Gate), 21; R. Craig (Leinster), 16; E. Cooney (Imperial Tobacco), 21; I. G. Bestall (Leinster), 14.

Junior Single-Handed Championship—S. Doyle (Railway Union), 21; S. Bailey (Imperial Tobacco), 5; W. West (Leinster), 21; G. Coulahan (Leinster), 20; W. Darlington (St. James's Gate), 21; J. Kerr (Clontarf), 17.

TO-DAY'S FIXTURES

Senior League—Leinster v. Clontarf, Rathmines, 3.0; Imperial Tobacco v. St. James's Gate, Crumlin, 3.0; Blackrock v. Kenilworth, Blackrock, 3.0.

Junior League—St. James's Gate v. Grangegorman, Iveagh grounds, 3.0; Kenilworth v. Railway Union, Grosvenor square, 3.0.

IRISH SPORTSMEN ABROAD.

If you have a relative or friend living abroad who is interested in Irish Racing, Bloodstock, Kennel Matters, Golf, Cricket, Yachting or Lawn Tennis, he will appreciate a copy of "THE IRISH FIELD," which will be sent each week to any address for one year for 13/- (postage included). Half-year 6/6, Quarter 3/3. Head Office—11 D'Olier street, Dublin.

CRICKET FIXTURES AND TEAMS

SENIOR LEAGUE.

Y.M.C.A. v. Leinster. Claremont road, 2.30.
Merrion v. Phœnix. Anglesea road, 2.30.
Dublin University v. Pembroke. College Park, 2.30

QUALIFYING LEAGUE.

Monkstown v. Malahide. Serpentine avenue.
Carlisle v. Railway Union. Terenure.
Imperial Tobacco Company v. Civil Service. Crumlin

INTERMEDIATE LEAGUE.

Clontarf 2nd v. Parkheath. Castle avenue.
Rush v. Imperial Tobacco Company 2nd. Rush.
St. Mary's College v. Postal Services. Templeogue
C.Y.M.S. v. Y.M.C.A. 2nd. Terenure.
Portrane v. Merrion 2nd. Portrane.
St. James's Gate v. Bellshire. Crumlin.
"Irish Times" v. Monkstown 2nd. Clonskeagh.
Phœnix 2nd v. Pembroke 2nd. Phœnix Park.
Leinster 2nd v. North Kildare. Rathmines.
Ierne v. Richmond. Richmond road.

JUNIOR LEAGUE.

Railway Union 2nd v. Hammond Lane. Park Ave.
Jacobs v. Drogheda Y.M.C.A. Rutland avenue.
Thoms v. Phœnix 3rd. Richmond road.
Parkheath 2nd v. Clontarf 3rd. Cabra.
Harding v. Rush. Londonbridge road.
Malahide v. 3rd O.B.U. Malahide.
Postal Services 2nd v. Ierne. Santry.
Sackville Press v. St. James's Gate 2nd. Ballymun road.
Pembroke 3rd v. Leinster 3rd. Sydney Parade.
Civil Service 3rd v. Raheny. Phœnix Park.
Bellshire 2nd v. Santry. Milltown.

MINOR LEAGUE.

Stradbrook v. Harding. Blackrock.

TEAMS

Pembroke—B. F. Bergin (captain), P. H. Considine, L. E. Cope, G. C. Erskine, B. W. Miller, F. J. Miller, S. G. Murphy, A. G. Murray, T. F. Ward, M. B. Williams, T. C. Williams.
Pembroke 2nd—B. P. Manning (captain), S. R. Anderson, P. J. Byrne, G. J. Bergin, P. M. Clifford, F. J. Gillespie, R. A. George, K. F. Marshall, D. J. Murphy, L. W. Manning, F. H. C. Salmon.
Y.M.C.A.—G. J. Balmer, A. Beatty, G. A. Boate, C. Colter, V. C. Dobson, R. J. Gill, J. Hanna, W. Hanna, F. W. Hirst, B. P. Peake, F. L. Wolfe.
Y.M.C.A. 2nd—H. Beatty, J. Boate, R. Boate, J. Dobson, E. Kerr, R. Lyons, C. Power, J. H. Ross, W. Row, A. Thompson, A. N. Other.
Clontarf 2nd—J. F. Tyndall (captain), L. Howard, A. A. O'Donnell, R. Lane, R. Smith, P. G. Smith, J. Braen, D. Smith, C. P. Stuart, S. E. Keegan, N. McKenna.
Clontarf (Sunday)—J. G. Oulton (captain), R. M. Kilmurry, J. G. Byrne, C. Peare, N. McKenna, G. Wheeler, J. J. O'Shaughnessy, J. McAdam, J. Barns, V. Clarke, J. F. Bruen.
Irish Times—P. Mooney (captain), J. J. Rowe, G. L. O'Toole, H. Conway, L. Hughes, V. Lynch, J. Brophy, W. Shepherd, D. Perry, F. J. Price, G. Heaslip, W. Tobin, E. Conway.
Irish Times (v. Leinster 2nd, at Rathmines, Sunday, 2.30 p.m.)—P. Mooney (captain), J. J. Rowe, G. L. O'Toole, H. Conway, V. Lynch, J. Brophy, W. Shepherd, D. Perry, W. Tobin, E. Conway, J. McDermott, A. Shepherd, G. FitzGerald.
Carlisle—W. Samuels, A. Solomons, S. Danker, C. Warnock, L. Warnock, R. Jacobs, R. Roberts, B. Crossley, P. Isaacson, M. Buchalter, H. Smullen. 12th man—W. Cornick.
Carlisle (v. Civil Service, at Carlisle, Sunday)—G. Rosenberg, A. Cowan, R. Burr, P. Isaacson, W. Cornick, H. Smullen, R. Smullen, M. Buchalter, H. Danker, J. Harrison.
Merrion—J. A. O'Donnell, S. Curley, J. D'Arcy, K. Dempsey, W. Lindsay, C. J. Little, C. Mara, D. J. O'Connor, R. H. Shortt, P. Waldron, P. Warren.
Merrion 2nd—D. Lindsay, R. Browett, K. Browne, J. Fagan, S. Green, J. MacCurley, P. Meenan, C. McAlinden, O. V. Looney, P. Montgomery, (Meet, Corinthian Cinema, 2.0.)
Merrion A (Sunday)—J. A. O'Donnell, R. Browett, S. Curley, S. Grace, S. Green, H. Harrison, [illegible], B. Lalor, P. Montgomery, J. St. [illegible], P. Warren.

CIVIL SERVICE CUP FINAL

The final of the Civil Service Inter-Departmental Cup, postponed [illegible] 1939 owing to the inclemency of the weather, [illegible] played at the Civil Service ground, Phœnix [illegible] to-morrow at 2.30.
Land Commission [illegible] J. Reynolds (capt.), J. Gaul, E. J. [illegible] O'Hare, C. Farren, C. Burgess, F. Mo[illegible] Whitney, A. Wright, D. Merritt, and another.

OLD BOYS' MATCH

King's Hospital (O.B.[illegible]) Mahony 60, T. L. Brooks 58, H. [illegible] C. M. Hill 5 for 67).
St. Andrew's College (O.B.U.) [illegible] Colter 39, J. P. Lovegrove 31, C. [illegible] C. D. Wilson 22; J. R. Evans 4 for 4[illegible]

ULSTER GOLF CUP FINAL

In the final of the Ulster Cup, Knock beat Lisburn at Malone, thus winning by 4 matches to 4.

HENNESSY THREE STAR BRANDY

Imprisoned in every drop of Hennessy there's a little of the balmy sun that ripened the luscious grapes from whence it came . . . Hennessy . . . a brandy produced by connoisseurs . . . blended with the skill of generations . . . for those who can appreciate the best.

X.O. LIQUEUR . . . FOR SPECIAL OCCASIONS . . . OVER 45 YEARS OLD

GOFF'S BLOODSTOCK SALES

The YEARLING SALES usually held at Ballsbridge in August have been Postponed to TUESDAY, WEDNESDAY and THURSDAY,
8th, 9th and 10th October, 1940.
All existing Entries and other arrangements will stand for these days.
The Sale of Horses in Training and other Bloodstock announced for Friday, 9th August, has been Cancelled.
Sale of Horses in Training and Young Stock will be held at BALLSBRIDGE on MONDAY, 7th OCTOBER.
Sale of Brood Mares and Foals will be held at BALLSBRIDGE on FRIDAY, 11th OCTOBER.
ENTRY FORMS ON REQUEST.
ROBERT J. GOFF & CO., LTD.,
Auctioneers to Irish Turf Club and Royal Dublin Society,
60-61 LOWER MOUNT STREET, DUBLIN.

GOFF'S BLOODSTOCK SALES—ATHGARVAN STUD, CURRAGH, CO. KILDARE—The whole of the Bloodstock of the late Mr. J. T. Rogers, comprising 29 Horses in Training, 8 Yearlings, 11 Brood Mares, 5 Foals and the Stallion Le Fantome, will be Sold by Auction at Athgarvan Stud, Curragh, Co. Kildare, on Tuesday, 9th July, 1940, at 12 noon. Catalogues on request. ROBERT J. GOFF & CO., LTD., Auctioneers to Irish Turf Club and Royal Dublin Society, 60-61 LOWER MOUNT STREET, DUBLIN.

ATHLETICS

THE HIGH SCHOOL, DUBLIN, SPORTS

D. A. ORR WINS THE SENIOR CHAMPIONSHIP

The Senior Championship of the High School, Dublin, was won yesterday at Lansdowne road by D. A. Orr, with a total of 17½ points, J. R. Smith being runner-up; and the Junior Championship went to N. Lambert, who scored 25 points. Abbey headed the list in the points for the House (Lord HolmPatrick) Cup, with Belgrave second, and Harcourt third.

It was a very successful meeting, and among Seniors and Juniors were several boys of much athletic promise. The framer of the handicap for the Half Mile, for instance, must have been surprised by the running of A. H. Keatinge. Starting at a nicely-balanced pace, he maintained it to the home straight, and finished with a fine burst, to win easily. He has a very good style, and others whose running impressed one, particularly his arm action, were A. R. Jolley, the winner of the Under 15 Quarter, and D. A. Orr, the Senior Half-Miler.

THE RESULTS

220 Yards Senior Championship—D. A. Orr, 1; S. S. Weir, 2; D. H. Carroll, 3.
100 Yards Championship, under 15—G. B. Quinn, 1; N. Lambert, 2; G. McKeon, 3.
100 Yards Handicap—Senior—D. H. Carroll (4), 1; S. S. Weir (1), 2; D. A. Orr (scr.), 3. Under 16—S. S. Weir (scr.), 1; G. B. Quinn (4), 2; A. H. Keatinge (5), 3. Under 15—D. Gillespie (6), 1; A. Grice (4), 2; N. Lambert (scr.), 3. Under 14—W. Young (6), 1; K. A. Bird (scr.), 2; J. G. Palmer (7), 3. Under 13—M. Henderson (9), 1; S. C. Wright (6), 2; J. R. Balbirnie (5), 3.
220 Yards Handicap—Senior—D. H. Carroll (4), 1; J. F. McKeon (8), 2; B. G. Griffin (11), 3. Under 15—A. R. Jolley (11), 1; G. Cole (13), 2; G. McKeon, 3. Under 16—S. S. Weir (scr.), 1; R. Quin (7), 2; A. Keatinge (12), 3.
150 Yards Handicap, under 12—M. A. Cole (8), 1; N. S. Montgomery (10), 2; N. Rodway (9), 3.
440 Yards Handicap—Senior—R. L. Gardner (30), 1; S. S. Weir (10), 2; R. R. Quin (15), 3. Under 15—A. R. Jolley (25), 1; G. McKeon (15), 2; N. Lambert (scr.), 3.
Half-Mile Senior Handicap—A. H. Keatinge (60), 1; R. L. Gardner (70), 2; R. Smith (scr.), 3.
Mile Senior Handicap—R. Smith (scr.), 1; R. L. Gardner (140), 2; E. W. Frith (150), 3.
Long Jump—Senior—D. A. Orr, 18ft. 8½in., 1; B. G. Griffin, 16ft. ½in., 2; R. Caldwell, 15ft. 11in., 3. Under 15, Handicap—N. Lambert (scr.), 16ft. 5in., 1; R. F. Kyle (18in.), 14ft. 7in., 2; S. J. Wright (6in.), 11ft. ¼in., 3.
High Jump—Senior—T. S. Harvey and D. A. Orr tied at 4ft. 11in.; Harvey won on a toss; R. R. Quinn, 4ft. 9in., 3. Under 15—H. Lambert (scr.), 4ft. 7in., 1; R. F. Kyle (4in.), 4ft. 6in., 2; S. J. Wright (2in.), 3ft. 11in., 3.
Hurdles Handicap—Senior—D. A. Orr (owes 15), 1; B. G. Griffin (owes 5), 2; T. S. Harvey (scr.), 3.
75 Yards Handicap—under 12—J. Hengstenberg (4), 1; H. Burleigh (5), 2; N. S. Montgomery (5), 3. Under 10—D. Macaulay (3), 1; P. Draper (scr.), 2; W. S. Rhodes (2), 3. Under 11—W. L. Young (5), 1; D. P. Cowley (6), 2; D. Macaulay (7), 3.
Old Boys' Race—W. H. Ellis, 1; D. H. McNeill, 2; D. J. Waugh, 3.
Sack Race—over 13—L. J. Wilkinson, 1; S. Buchalter, 2; J. M. Carey, 3. Under 13—J. A. Kerr, 1; T. Ticher, 2; I. T. Barrie, 3.
Siamese Race—D. C. Macaulay and P. Draper, 1; D. J. Barlow and S. Grant, 2; D. Romney and S. Buchalter, 3.
Sisters' Races—over 13—Joan Carroll, 1; I. Silverman, 2; M. Seligman, 3. Under 13—S. Smith, 1; D. Maltby, 2; A. Burleigh, 3.

DROGHEDA GRAMMAR SCHOOL SPORTS

The annual sports of Drogheda Grammar School were held on Thursday. Details:—

Kindergarten.—50 Yards—L. Holland, 1; N. Hill, 2. Egg and Spoon Race—J. Chadwick, 1; N. Hill, 2.

Preparatory Boys.—High Jump—T. Hanbury, 3ft. 4in., 1; P. Chapman, 2. 75 Yards—R. Simpson, 1; T. Hanbury, 2. Time—9 secs. Long Jump—D. Hill, 10ft. 2in., 1; R. Simpson, 2. 150 Yards—P. Chapman, 1; V. Darling, 2. Time—22 secs.

Preparatory Girls.—High Jump — K. Johnson, 3ft. 6ins., 1; C. Jordan, 2. 75 Yards—F. Watson, 1; C. Jordan, 2. Time—10 secs. Long Jump—C. Jordan, 8ft. 6in., 1; K. Johnson, 2. 150 Yards—F. Watson, 1; K. Johnson, 2. Time—25 secs.

Junior Boys.—High Jump—B. Athey, 4ft. 1in., 1; C. Robinson, 2. 100 Yards—H. Hanbury, 1; D. Smith, 2. Time—12 4-5 secs. Long Jump—H. Hutchings, 13ft. ½in., 1; B. Athey, 2. 220 Yards—D. Smith, 1; B. Athey, 2. Time—31 secs. 100 Yards Championship—B. Athey, 1; H. Hanbury, 2. Time—12 1-5 secs.

Junior Girls.—High Jump—D. Emerson, 3ft. 9in., 1; W. Stocks, 2. 100 Yards—W. Stocks, 1; A. McKeever, 2. Time—13 2-5 secs. Long Jump—A. McKeever, 10ft. 11½in., 1; D. Emerson, 2. 150 Yards—W. Stocks, 1; A. McKeever, 2. Time—22 secs.

Senior Boys.—100 Yards—T. Mathews, 1; H. Mathews, 2. Time—12 2-5 secs. High Jump—T. Mathews and J. Hanbury tied at 4ft. 5ins. Long Jump—T. Mathews, 13ft. 5¼ins., 1; J. Hanbury, 2. 220 Yards—T. Mathews, 1; J. Hanbury, 2. Time—31 secs. 440 Yards—T. Mathews, 1; H. Mathews, 2. Time—60 secs. 100 Yards Championship—T. Mathews, 1; H. Mathews, 2. Time—12 2-5 secs.

Senior Girls.—100 Yards—M. Mathews, 1; G. Emerson, 2. Time—13 secs. High Jump—M. Mathews, 3ft. 10in., 1; O. Kearney, 2. Long Jump—L. Smith, 12ft. 4½ins., 1; G. Emerson, 2. 220 Yards—G. Emerson, 1; M. Mathews, 2. Time—33 secs.

Sack Race—J. Hanbury, 1; J. Jordan, 2.
Cricket Ball Throw—T. Mathews, 56 yds., 1; H. Mathews, 2.
Obstacle Race—T. Hanbury, 1; W. Simpson, 2.
Committee Cup (best all round boy)—T. Mathews; Cup, presented by Mr. W. R. Watson for best all round girl, M. Mathews; Cup, presented by Mrs. Hunt for 100 Yards Senior Championship, T. Mathews; Bat for best cricket average, J. Hanbury.

The prizes were distributed by Mrs. R. T. Balfour.

TO-DAY'S FIXTURES

Masonic School Sports, Richview, Clonskeagh, 2.30.
Sandford Park School Sports, Ranelagh road.
St. Andrew's College Sports, Stillorgan road, 1.45.
King's Hospital School Sports, Blackhall place, 2.0.
City of Dublin Technical School Sports, Terenure, 3.0.
Civil Service Sports, Green Lanes, Terenure, 2.30.

AMATEUR BOXING

CONTESTS AT WHITEHALL

A "packed house" witnessed some excellent contests in the inter-club tournament between Whitehall Club and Catholic Boy Scouts at the former's new premises at Whitehall last night. Results:—

5st.—E. Bermingham (C.B.S.) beat C. Kelly (W.). 5st. 7lb.—R. McSwiney (C.B.S.) beat F. Christie (W.). 6st.—G. Murtagh (C.B.S.) beat D. Graham (W.). 6st 7lb.—D. Byrne (C.B.S.) beat D. Traynor (W.). 7st. 7lb.—P. Neville (C.B.S.) beat G. O'Brien (W.). 8st.—F. Boylan (C.B.S.) k.o. C. Smithers (W.) in second round. 8st.—T. Cannon (C.B.S.) beat B. Dunne (W.). 8st.—P. J. Daly (W.) beat N. Mahon (C.B.S.).
Bantam—P. Dunne (W.) beat P. Mahon (C.B.S.).
Light—P. Byrne (C.B.S.) beat F. Collins (W.).
Special Contests—M. Brennan (Finglas) beat S. Cunnan (C.B.S.); P. Brennan (Finglas) beat S. Marie (C.B.S.); M. Kirby (Whitehall) beat J. Giltrap (Finglas); J. Lawless (Tramway) beat M. Daly (Whitehall).

The Natal "Speed the 'Planes Fund" reached a total of £150,000 yesterday. The fund is now sufficient to buy two flights of Spitfires for the R.A.F.—(P.A. War Special.)

GREYHOUND RACING

SMART DISPLAY BY MIDNIGHT BILL

DEAD-HEAT FOR ULSTER PLATE

The Birr dog, Midnight Bill, put up a splendid performance in winning the Munster Plate last night at Harold's Cross Park, as, after being badly placed in the early stages, he quickly headed Dark Way when he found an opening round the last bend, and came on to win by a length. The Ulster Plate provided a very exciting finish, in which Waverley just got up to make a dead-heat with Judy Is Generous. Details:—

ULSTER PLATE—Mr. T. Nolan's JUDY IS GENEROUS (5), 4 to 1, *; Miss K. Power's WAVERLEY (4), 4 to 1, *; OLD MAN DADDY (1), 5 to 2, 3. Also ran—Bilboa Branch (2) 3 to 1; Dunloe Sandills (6), 3 to 1; Bally Tom (3), 2 to 1. *A dead-heat; a neck. 31.34 secs.

METROPOLITAN HURDLE—Mr. P. Dowling's DAYTOWN BELLE (4), 3 to 1, 1; ANOTHER 'PHONE (1), 5 to 1, 2; AGLISH CHAMPION (6), 4 to 1, 3. Also ran—Moynasha Spring (3), 7 to 4. 3¼l.; 6l. 33.05 secs.

OPEN SWEEPSTAKE—Mr. J. McGrath's SPORTING FLIER (3), 6 to 4, 1; ALL PORT (1), 5 to 2, 2; THESAURUS (6), 6 to 1, 3. Also ran—Kilgreaney (4), 8 to 1; Dashing Maid (5), 8 to 1. 4l.; 6l. 30.50 secs.

MUNSTER PLATE—Mr. J. Carroll's MIDNIGHT BILL (3), 5 to 2, 1; DARK WAY (2), 4 to 1, 2; GENIAL BELLE (5), 5 to 1, 3. Also ran—Blue Skies (6), 5 to 1; Clonnanna Sandills (4), 5 to 2; Master Kinat (1), 3 to 1. 1l.; 1½l. 30.83 secs.

OPEN HURDLE SWEEPSTAKE—Mr. J Leahy's PRINTER (3), 3 to 1, 1; TACT (6), 4 to 1, 2; GENERAL KILDARE (4), 3 to 1, 3. Also ran—Lawyer's Bouquet (1), 5 to 4 (fell). 6l.; same. 31.63 secs.

SPRINT FLAT (360 yards)—Mr R. Condon's OWEN HARRY (4), 6 to 4, 1; BETTY'S CURE (1), 3 to 1, 2; SMERLA LUCK (2), 4 to 1, 3. Also ran—Call Him Windy (5), 3 to 1; Andrew's Dasher (6), 8 to 1; Liffey Lady (3), 4 to 1. 3l.; same. 19.90 secs.

LIFFEY PLATE—Mr. L. Curran's KILMAINHAM LASS (3), 3 to 1, 1; BLONDE STAR (2), 4 to 1, 2; MICK DECIDE (1), 3 to 1, 3. Also ran—Sweep Lady (6), 10 to 1; Hell of a Dasher (5), 6 to 1; Upperchurch Rover (4), 6 to 4. 6l.; ¾l. 30.89 secs.

OTHER TRACK RESULTS

CELTIC PARK.—Broomfield (5/2), Cruel Turk (5/4), Roughan Girl (5/1), Brilliant Beginner (10/1), Cabin Blaze (2/1), Braemar Monty (4/7), Celbridge Boy (6/4).

DUNDALK.—Cobiner Portside (6/1), Kelly's Bridge (4/6), Border Blarney (6/1), Rassanmore (4/1), Comrade O'Curry (6/1), Liverpool Sandills (5/2), Ibsden's Pride (6/4).

SHELBOURNE PARK—TO-NIGHT

8.15—525 YARDS—Jungle Fountain, Brandane Star, Noted Leader, Two Bright Eyes, Prince Shep, Cackle, Booster Generator, Roving Chevalier.
8.30—360 YARDS—Spiram, Shake Yourself, Mettlesome Meta, Swift Gaelic Lady, Richmond Belle, Young Spinster, Ferocious Rebel.
8.45—525 YARDS (HURDLES)—Jolly Hokey, Clooneen War Lord, Fairview Willie, Baytown Park, Parthian's Pride, Red Bogey.
9.0—550 YARDS—Crystal Wave, Carmel, Son of Dutch, Timber Roe, O'Brien's Heartbreak, Hoye's Heights, Keep Trebbling, Sporting Flier.
9.15—525 YARDS—Share Together, Negro's Crown, Dodo's Sandills, Young Godiva, Monalia Bob, Another Dancing Willie, Crossgar, Tempestuous.
9.30—550 YARDS—Noreside Ruby, She's Tidy, Merry Matchmaker, Ankle Dock, Miss Betty, Pampero, Cruel Turk, Tower Ball.
9.45—525 YARDS—She's Brilliant, Play Lady, Lady Lambo, Without Wings, Fond Fashion Again, Kilmainham Lass, Bella Windgap, Glenmahon Blonde.

BOXING

VICTORY FOR CLANCY

MCCREADY GIVES UP AFTER SEVEN ROUNDS

Jack Clancy made his first appearance as a professional in Ireland at Tolka Park last night, and defeated Jerry McCready (Lurgan), who retired after the seventh round. Clancy was always too fast for McCready, who was on top only for a part of the second round, and, after taking heavy punishment in the seventh round, failed to come for the eighth session. Results:—

Bantam—Chick Feery (Dublin) drew with Billy Phelan (Dublin).
Light—Joe Goulding (Dublin) beat Siki O'Neill (Dublin) on points.
Welter—Jack Clancy, (Dublin) beat Jerry McCready (Lurgan), who retired after seven rounds.
Middle—Pat Mulcahy (Cork) knocked out Tommy Upton (Dublin) in the second round. Eddie Downey (Dublin) knocked out Joe Sweeney (Dublin) in the fifth round.

Programmes & Selections for
LIMERICK JN. TRAMORE BELLEWSTOWN
Entries for Meetings at Baldoyle, Phœnix Pk. and Leopardstown
Topical Articles and Reports on
RACING
KENNEL
GOLF
CRICKET
TENNIS &c.
SEE TO-DAY'S ISSUE OF THE
IRISH FIELD
ON SALE AT ALL NEWSAGENTS' AND BOOKSTALLS.

MARKETS C[...] ON [...]

DUBLIN [...]

Local issues commanded most att[...] Dublin Stock Exchange yesterday, [...] a somewhat steadier appearance, al[...] trials marked further shrinkages in [...] Industrials were again a good fea[...] corded fresh recoveries all round. [...] Bonds lost 10/- at 99½, but other [...] ment Funds were unchanged. 3½ p[...] eased to 96 and Cork 4 p.c. 1933 [...] Banks were well maintained, and [...] Leinsters hardened to 88/-.
Guinness units were in strong re[...] and finished 3/9 higher at 52/3, an[...] right up to the close. Great Souther[...] a fraction, but Dublin Tram Ord. [...] and Alliance Gas Ord. fell 1/- at 2[...] Mooney Ord. and Cement Ord. sh[...] Carroll Ord. rose to 22/6. Clondalk[...] hardened to 4/10½, and T. and C. [...] held 30/-, but Sunbeam Wolsey [...] to 29/-.
British Industrials made good h[...] perial Tobaccos advanced 2/4½ to [...] Shell Transport Ord. jumped 2/- to 3[...] Chemical Ord. spurted 1/10½ to [...] Courtaulds were raised to 23/1½, [...] Ord. firmed up to 11/3.

OFFICIAL QUOTAT[...]

GOVERNMENT FUNDS—5 p.c. Sec[...] Loan (106) 106; 3½ p.c. Fourth L[...] do. (under £200) (93) 92¾; 3¾ [...] Agreement (under £200) 96; 4 p.[...] Bonds (100) 99½ ½; do. (under [...] 4½ p.c. Land Bonds (102¾), 102¾; [...] Bonds (95) *95. BRITISH FUN[...] War Loan (96⅛) 95⅞ 6; do. (Dec[...] and do. (Belfast) 95¾. CORPORAT[...] —Cork 4 p.c. 1933 Loan (94½) [...] 3½ p.c. 1955/80 (86) 86a, and do. [...] (93¼) 93¼b.
BANKS—Bank of Ireland (241) [...] nian (9) 8½a; Munster and Leinster [...] National (28/-) 28/-, and Royal [...] BREWERIES AND DISTILLERI[...] Ord. (48/6) 51/- 52/- 52/3, and do. [...] 10¾. RAILS, TRAMS, ETC.—Gr[...] Deb. (42) 42½; Dublin Tram Ord. [...] Pref. (17/10½) 18/-a, and do. "A" [...] 84a. GAS—Alliance Gas Ord. (21/[...] and do. Deb. (96) *96. BAKERY AN[...] —Johnston Mooney Ord. (26/6) 2[...] IRISH INDUSTRIALS—Assoc. Ch[...] (9) 9¼a; Carroll Ord. (22/3) *22/[...] (23/-) 23/-a; Cement Ord. (24/6) 2[...] Pref. (26/-) 25/6b; do. Deb. (104) [...] dalkin Paper Ord. (4/9) *4/10½; [...] (Ireland) Ord. (9/7) 8/6a; Goodbody [...] 23/9; Goulding Ord. (26/-) 25/-a; do[...] 22/-b; Irish C.S. Buildings (44) 44a[...] Pref. (20/-) 20/-; Irish-American Oil [...] 20/-a; Irish Worsted "A" Ord. (5/-) [...] gaye (Ireland) Prefd.-Ord. (1/9) 4/-a [...] and C.) Ord. (30/-) 30/-; McKenzie [...] 25/6b; Pye (Ireland) Ord. (4/7½) [...] "A" Ord. (30/-) 29/9b; Sunbeam [...] (30/-) *29/-; Woodington Pref. (18/7[...] Yam Seng Rubbers (1/10½) 1/7½b [...] BRITISH INDUSTRIALS — Cou[...] (20/7½) 23/1½; Imperial Chemical [...] 21/6; Imperial Tobacco Ord. (72/6) 7[...] Transport Ord. (32/-) *34/-, and Vicke[...]
*Odd lot. a asked. b bid. [...]
(Previous prices in parenthes[...])

IRISH BANKS' RAT[...]

Irish Banks' Rate (changed Oct. 26, 1[...]
Loans on Government Stocks transfer[...]
Deposits under £2,000 ....[...]
Deposits of £2,000 and over ....[...]
The foregoing rates are subject to [...]

CHANGES ON WE[...]

The following are the rises a[...] stocks and shares dealt in on [...] Stock Exchange during the past[...] compared with the prices recorde[...] in on June 21st :—

RISES.

	Price. June 21.	Price. June 28.
Irish Land Stk., 1909	82½	83
Banks (I.) Ord.	16/0	16/3
Carroll Ord.	22/3	22/6
Cement Deb.	103	104
Courtaulds	21/10½	23/1½
Dock Milling Pref.	18/7	20/0

FALLS.

	Price. June 21.	Price. June 28.
2nd National Loan	106½	105
3rd National Loan	103½	103
4th National Loan	94	93
Conversion Loan	100½	98¾
Fin. Agreement Loan.	97½	96
Exchequer Bonds	100¾	99½
Land Bonds	104	102¾
New Land Bonds	103	102
4 p.c. Land Bonds	96½	95
Consols	71⅛	70¾
War Loan	98½	96
Local Loans	85½	83½
India 3 p.c.	79½	79
Bank of Ireland	252	241
Mun. & Lein. Bank	91	88
National Bank	30	28
Gt. Southern Guar.	25	20½
Gt. Southern Deb.	45	42½
Guinness Ord.	55/3	52/3
Guinness Pref.	11½	10½
Furness Withy Ord.	18/6	12/1½
Alliance Gas Ord.	21/6	20/0
Johnston Mooney Ord.	26/6	26/0
Banks (I.) Pref.	24/6	23/6
Shell Trans. Ord.	54/6	34/0
Assoc. Choc. Debs.	9½	9
Brooks Thomas Ord.	37/0	36/0
Browne & Nolan Prf.	19/6	18/0
Cement Ord.	27/0	24/0
Do. Pref.	26/3	26/0
Dub. Artis. Dwell.	11½	11
Goulding Ord.	26/9	26/0
Hely's Ord.	42/6	42/0
Irish Sugar Pref.	21/9	20/0
Irish Tanners	8/6	8/3
May Roberts	38/0	37/0
Merchnts. W'housing	42/6	41/0
S'beam-Wolsey Ord.	32/0	29/0
Thwaites Ord.	72/6	72/0
B.A.T. Ord.	72/9	58/0
Imp. Chem. Ord.	23/6	21/6
Imp. Tobbaco Gt. B. and I. Ord.	77/9	74/10½
Coats Ord.	26/0	22/0

OTHER STOCK EXCHA[...]

BELFAST—3½ p.c. War Loan, 95⅞[...] 96⅛; 3 p.c. War Loan, 99½; Northern [...] 60/-; Guinness Ord., 51/3; Imp. Chemi[...] Dunlops, 22/6; Lever 8 p.c. Pref., 17/6[...]
CORK—Second National Loan 10[...] Loan, 93; Exchequer Bonds 99½; 4½ [...] Bonds, 102¾; 4 p.c. ditto, 95; War L[...] Bank Stock, 241; Nationals, 28/-; Muns[...] Great Southern Deb., 42½; Alliance a[...] Gas, 20/-; Cement Ord 24/-; P. J. C[...] 22/6; Guinness Ord., 51/; Johnston, M[...] buyers, 26/-, sellers 26/6; Irish Sugar P[...]
MANCHESTER—Bleachers 2/3-2/9; [...] 3/-; "Slubbers," 3/-3/6; Calicos, 2/6-2[...] 24/9-25/3; Courtaulds, 23/3-23/9; Du[...] 23/-; Cottons, 23/9-26/3; Velvet, [...] Spinners, 2/6-2/9; Henry, 5/6-6/6; Tur[...] 46/6-47/6; Wall Paper Def., 11/-12/-. [...]
BIRMINGHAM—Standards, 6/9; Cli[...] ponents, 3/9; Alvis, 2/-; Austin, 10/-; A[...] 9/6; Dennis, 11/3; Dunlop, 22/6; Enf[...] Ford, 15/-; Guy, 1/-; Humber, 11/3[...] 35/-; Lucas, 42/6; Morris, 17/-; Na[...] Raleigh, 33/9; Rolls, 55/-; Rover 7[...] 10½d.; Triplex, 16/-; Small Arms, 13/-[...] 6/3.

LONDON METALS MAR[...]

TIN barely steady. On balance, off[...] tions were occasionally 5/- per ton lowe[...] and 25/- down forward. Standard cash [...] to £257 5/-, three months £259 5/- to [...] settlement £257 5/-; sales amounted to [...] cash at £257 5/-, three months £260 to [...] and £259 10/-; East nominally £277 [...] After the close of the market a weak to[...] following the cessation of hostilities [...] sales 225 tons, cash buyers £254 [...] months sold £257 10/- per ton.

THE MONEY MARK[...]

Lombard Street was again pre-occ[...] difficult credit problems yesterday. [...] by the banks for to-day's end half-year [...] coupled with the flow of funds into pu[...] ments in connection with the War [...] resulted in some calling-in of funds by [...] banks, and, as on the preceding days [...] tervention proved necessary to avert se[...] stringency. Activity in bills was limite[...] buying and scattered purchases on cl[...] account, all of which were effected at [...] Other bill rates were unchanged. With[...] of the end of June, competition for T[...] has shown the customary seasonal expa[...] applications reached £110,330,000 a[...] tender, representing an expansion of [...] on the figure for the previous Friday. [...] rate of allotment was £1 0/5.22, co[...] £1 0/4.97 last week.
Silver was easier, spot falling 1/16d. [...] ounce, and forward ⅛d. to 21⅛d. per ou[...]

Centre	June 28 Closing Rates		June 2[...] Closin[...] Rate[...]
New York*	4.02½	4.03½	4.02½
Montreal*	4.43	4.47	4.43
Amst'dam*	—	—	—
Brussels*	—	—	—
Copenh'g'n	—	—	—
Geneva*	17.75	17.85	17.75
Madrid	37.25	sellers	37.25
Milan	—	—	—
Oslo*	—	—	—
Paris*	—	—	—
Stockholm*	16.85	16.95	16.85
Alexandria	97⅜	97⅝	97⅜
Athens	515 sellers		515
Helsingf's.	180	210	180
Lisbon	99½	102	99½
B. Ayres*	17.00	17.13	17.00
Lima 90 dy	23½	26½	22½
M'video	20½	23½	22½
Valparaiso	3⅛ sellers		3⅛
Calcutta	95 sellers		95
Hongkong	17⅛	18⅛	17⅛
Kobe(p.y.)	14⅞	15⅛	14⅞
Shanghai	13	15⅛	14⅛
Singapore	3½	4⅛	3½
	28⅛	28⅛	28⅛

* Rates fixed by Bank of England. [...] free market rates.

IRISH RAILWAY R[...]

L.M.S. (NORTHERN COUNTIES) [...] 3,300+3,420. Total 25 weeks, £20[...]

MARKETS CLOSE EVENTFUL WEEK ON CHEERFUL NOTE

DUBLIN

Local issues commanded most attention on the Dublin Stock Exchange yesterday, and presented a somewhat steadier appearance, although industrials marked further shrinkages in places. British Industrials were again a good feature, and recorded fresh recoveries all round. Exchequer Bonds lost 10/- at 99½, but other Home Government Funds were unchanged. 3½ p.c. War Loan eased to 96 and Cork 4 p.c. 1933 Loan to 93¾. Banks were well maintained, and Munsters and Leinsters hardened to 88/-.

Guinness units were in strong request all day, and finished 3/9 higher at 52/3, and were buyers right up to the close. Great Southern Deb. added a fraction, but Dublin Tram Ord. eased to 7/9 and Alliance Gas Ord. fell 1/- at 20/-. Johnston Mooney Ord. and Cement Ord. shed pence, but Carroll Ord. rose to 22/6. Clondalkin Paper Ord. hardened to 4/10½, and T. and C. Martin Ord. held 30/-, but Sunbeam Wolsey Ord. fell 1/- to 29/-.

British Industrials made good headway. Imperial Tobaccos advanced 2/4½ to 74/10½ and Shell Transport Ord. jumped 2/- to 34/-. Imperial Chemical Ord. spurted 1/10½ to 21/6, and Courtaulds were raised to 23/1½, while Vickers Ord. firmed up to 11/3.

OFFICIAL QUOTATIONS

GOVERNMENT FUNDS—5 p.c. Second National Loan (106) 106; 3½ p.c. Fourth Loan (93) 93; do. (under £200) (93) 92¾; 3¾ p.c. Financial Agreement (under £200) 96; 4 p.c. Exchequer Bonds (100) 99½ ½; do. (under £200) 99¼; 4½ p.c. Land Bonds (102¾) 102¾; 4 p.c. Land Bonds (95) *95. **BRITISH FUNDS**—3½ p.c. War Loan (96⅛) 95⅞ 6; do. (Deed) (96) 95¾, and do. (Belfast) 95¾. **CORPORATION STOCKS**—Cork 4 p.c. 1933 Loan (94½) 93¾; Dublin 3½ p.c. 1955/80 (86) 86a, and do. 4 p.c. 1955/60 (93¼) 93¼b.

BANKS—Bank of Ireland (241) *241; Hibernian (9) 8½a; Munster and Leinster (79/6) *88/-; National (28/-) *28/-, and Royal (10) 9½a. **BREWERIES AND DISTILLERIES**—Guinness Ord. (48/6) 51/- 52/- 52/3, and do. Pref. (10¾) 10¾. **RAILS, TRAMS, ETC.**—Great Southern Deb. (42) 42½; Dublin Tram Ord. (8/-) 7/9; do. Pref. (17/10½) 18/-a, and do. "A" Deb. (84½) 84a. **GAS**—Alliance Gas Ord. (21/-) 20/- 20/-, and do. Deb. (96) *96. **BAKERY AND MILLING**—Johnston Mooney Ord. (26/6) 26/-. **IRISH INDUSTRIALS**—Assoc. Chocolate Deb. (9) 9¼a; Carroll Ord. (22/3) *22/6; do. Pref. (23/-) 23/-a; Cement Ord. (24/6) 24/- 24/-; do. Pref. (26/-) 25/6b; do. Deb. (104) 104; Clondalkin Paper Ord. (4/9) *4/10½; Ever Ready (Ireland) Ord. (9/7) 8/6a; Goodbody Pref. (23/9) 23/9; Goulding Ord. (26/-) 26/-a; do. Pref. (22/-) 22/-b; Irish C.S. Buildings (44) 44a; Irish Sugar Pref. (20/-) 20/-; Irish-American Oil Pref. (19/9) 20/-a; Irish Worsted "A" Ord. (5/-) 4/9a; Lancegaye (Ireland) Prefd.-Ord. (1/9) 4/-a; Martin (T. and C.) Ord. (30/-) 30/-; McKenzie Ord. (27/3) 25/6b; Pye (Ireland) Ord. (4/7½) 4/9a; Solus "A" Ord. (30/-) 29/9b; Sunbeam Wolsey Ord. (30/-) *29/-; Woodington Pref. (18/7) 18/-a, and Yam Seng Rubbers (1/10½) 1/7½b 2/1½a. **BRITISH INDUSTRIALS** — Courtaulds Ord. (20/7½) 23/1½; Imperial Chemical Ord. (19/7½) 21/6; Imperial Tobacco Ord. (72/6) 74/10½; Shell Transport Ord. (32/-) *34/-, and Vickers Ord. 11/3.

*Odd lot. a asked. b bid. c cash.
(Previous prices in parentheses.)

IRISH BANKS' RATES

Irish Banks' Rate (changed Oct. 26, 1939)	3 %
Loans on Government Stocks transferred	3½%
Deposits under £2,000	1 %
Deposits of £2,000 and over	1¼%

The foregoing rates are subject to variation.

CHANGES ON WEEK

The following are the rises and falls in stocks and shares dealt in on the Dublin Stock Exchange during the past week, as compared with the prices recorded or dealt in on June 21st:—

RISES.

	Price. June 21.	Price. June 28.	
Irish Land Stk., 1909	82½	83	+½
Banks (I.) Ord.	16/0	16/3	+0/3
Carroll Ord.	22/3	22/6	+0/3
Cement Deb.	103	104	+1
Courtaulds	21/10½	23/1½	+1/3
Dock Milling Pref.	18/7	20/0	+1/5

FALLS.

	Price. June 21.	Price. June 28.	
2nd National Loan	106½	106	-½
3rd National Loan	103½	103	-½
4th National Loan	94	93	-1
Conversion Loan	100¼	98¾	-1½
Fin. Agreement Loan	97½	96	-1½
Exchequer Bonds	100¾	99½	-1¼
Land Bonds	104	102¾	-1¼
New Land Bonds	103	102	-1
4 p.c. Land Bonds	96½	95	-1½
Consols	71⅛	70⅞	-¼
War Loan	98½	96	-2½
Local Loans	85½	83½	-2
India 3 p.c.	79½	79	-½
Bank of Ireland	252	241	-11
Mun. & Lein. Bank	91	88	-3
National Bank	30	28	-2
Gt. Southern Guar.	25	20½	-4½
Gt. Southern Deb.	45	42½	-2½
Guinness Ord.	55/3	52/3	-3/0
Guinness Pref.	11½	10½	-1
Furness Withy Ord.	18/6	12/1½	-6/4½
Alliance Gas Ord.	21/6	20/0	-1/6
Johnston Mooney Ord.	26/6	26/0	-0/6
Banks (I.) Pref.	24/6	23/6	-1/0
Shell Trans. Ord.	54/6	34/0	-20/6
Assoc. Choc. Debs.	9½	9	-½
Brooks Thomas Ord.	37/0	36/0	-1/0
Browne & Nolan Prf.	19/6	18/0	-1/6
Cement Ord.	27/0	24/0	-3/0
Do. Pref.	26/3	26/0	-0/3
Dub. Artis. Dwell.	11½	11	-½
Goulding Ord.	26/9	26/0	-0/9
Hely's Ord.	42/6	42/0	-0/6
Irish Sugar Pref.	21/9	20/0	-1/9
Irish Tanners	8/6	8/3	-0/3
May Roberts	38/0	37/0	-1/0
Merchnts. W'housing	42/6	41/0	-1/6
Sbeam-Wolsey Ord.	32/0	29/0	-3/0
Thwaites Ord.	72/6	72/0	-0/6
B.A.T. Ord.	72/9	58/0	-14/9
Imp. Chem. Ord.	23/6	21/6	-2/0
Imp. Tobbaco Gt. B. and I. Ord.	77/9	74/10½	-2/10½
Coats Ord.	26/0	22/0	-4/0

OTHER STOCK EXCHANGES

BELFAST—3½ p.c. War Loan, 95⅞, 96¼, 96⅜; 3 p.c. War Loan, 99⅛; Northern Bank "A," 60/-; Guinness Ord., 51/3; Imp. Chemicals, 21/9; Dunlops, 22/6; Lever 8 p.c. Pref., 17/6.

CORK—Second National Loan 106; Fourth Loan, 93; Exchequer Bonds 99½; 4½ p.c. Land Bonds, 102¾; 4 p.c. ditto, 95; War Loan, 95⅞; Bank Stock, 241; Nationals, 28/-; Munsters, 88/-; Great Southern Deb., 42½; Alliance and Dublin Gas, 20/-; Cement Ord 24/-; P. J. Carroll Ord., 22/6; Guinness Ord., 51/-; Johnston, Mooney Ord. buyers, 26/-, sellers 26/6; Irish Sugar Pref., 20/-.

MANCHESTER—Bleachers 2/3-2/9; Dyers, 2/6-3/-; "Slubbers," 3/-3/6; Calicos, 2/6-2/9; Coats, 24/9-25/3; Courtaulds, 23/3-23/9; Dunlops, 22/-23/-; Cottons, 23/9-26/3; Velvet, 3/3-3/9; Spinners, 2/6-2/9; Henry, 5/6-6/6; Turner Newall, 46/6-47/6; Wall Paper Def., 11/-12/-.

BIRMINGHAM—Standards, 6/9; Clifford Components, 3/9; Alvis, 2/-; Austin, 10/-; Austin "A," 9/6; Dennis, 11/3; Dunlop, 22/6; Enfield, 12/6; Ford, 15/-; Guy, 1/-; Humber, 11/3; Leyland, 35/-; Lucas, 42/6; Morris, 17/-; Napier, 2/9; Raleigh, 33/9; Rolls, 55/-; Rover 7/9; Singer, 10½d.; Triplex, 16/-; Small Arms, 13/-; Meadows, 6/3.

LONDON METALS MARKET

TIN barely steady. On balance, official quotations were occasionally 5/- per ton lower for cash and 25/- down forward. Standard cash quoted £257 to £257 5/-, three months £259 5/- to £259 10/-, settlement £257 5/-; sales amounted to 425 tons, cash at £257 5/-, three months £260 to £260 10/- and £259 10/-; East nominally £277 5/- per ton. After the close of the market a weak tone resulted, following the cessation of hostilities in Syria; sales 225 tons, cash buyers £254 10/-, three months sold £257 10/- per ton.

THE MONEY MARKET

Lombard Street was again pre-occupied with difficult credit problems yesterday. Preparations by the banks for to-day's end half-year making-up, coupled with the flow of funds into public departments in connection with the War Bond issue, resulted in some calling-in of funds by the clearing banks, and, as on the preceding days, official intervention proved necessary to avert serious credit stringency. Activity in bills was limited to special buying and scattered purchases on clearing bank account, all of which were effected at 1 per cent. Other bill rates were unchanged. With the passing of the end of June, competition for Treasury bills has shown the customary seasonal expansion. Total applications reached £110,330,000 at yesterday's tender, representing an expansion of £12,700,000 on the figure for the previous Friday. The average rate of allotment was £1 0/5.22, compared with £1 0/4.97 last week.

Silver was easier, spot falling 1/16d. to 21⅜d. per ounce, and forward ⅛d. to 21⅜d. per ounce.

Centre	June 28 Closing Rates		June 27. Closing Rates		Parity before 30/9/31
New York*	4.02½	4.03½	4.02½	4.03½	4.86⅔
Montreal*	4.43	4.47	4.43	4.47	4.86⅔
Amst'dam*	—	—	—	—	12.15
Brussels*	—	—	—	—	35.02
Copenh'g'n	—	—	—	—	18.12
Geneva*	17.75	17.85	17.75	17.85	25.20
Madrid	37.25	sellers	37.25	sellers	25.20
Milan	—	—	—	—	92.46
Oslo*	—	—	—	—	18.15
Paris*	—	—	—	—	124.21
Stockholm*	16.85	16.95	16.85	16.95	18.15
Alexandria	97⅝	97⅞	97⅝	97⅞	97.5
Athens	515	sellers	515	sellers	375
Helsingf's	180	210	180	210	193.2
Lisbon	99½	102	99½	102	110
B. Ayres*	17.00	17.13	17.00	17.13	47.577
Lima 90 dy	23½	26½	22½	25½	17.38
M'video	20½	23½	22½	25½	51 1/16
Rio de Jan.	3 7/16	sellers	3 7/16	sellers	5.89
Valparaiso	95	sellers	95	sellers	408
Calcutta	17 15/16	18 1/16	17 15/16	18 1/16	18
Hongkong	14⅞	15⅛	14⅞	15⅛	—
Kobe (p.y.)	13	15 1/16	14 15/16	15 1/16	42
Shanghai	3½	4⅛	3½	4⅛	—
Singapore	28 1/16	28 5/16	28 1/16	28 5/16	28d

*Rates fixed by Bank of England. All others are free market rates.

IRISH RAILWAY RECEIPT

L.M.S. (NORTHERN COUNTIES)—Last week, £12,200+3,43.. Total 25 weeks, £207,370+41,440.

LONDON

The final stage of an eventful week on the London Stock markets witnessed more activity than for some time past, and, owing to the continued shortage of stock, small transactions were sufficient to strengthen the rally which started on the previous day. Further buying of Industrials was rapidly reflected in prices, and, although there was a reaction from the best levels just before the end, the usual favourites made a good showing. Distillers proved an especially firm feature on consideration of the dividend, whilst Dunlop, Courtaulds, "Imps," Woolworths, and Rolls Royce were other notable bright spots. Oil shares formed another cheerful group, with Burmahs and Iranians prominent, and most of the principal Mining issues established fresh rises.

Gilt-edged Securities were again overshadowed by the revival in Equities, and actual business was too limited to produce anything but minor adjustments in values. In fact, most issues went through the day without showing the slightest alteration. Exceptionally, Conversion 3 per cent. put on ¼ to 100¼, but this advance was offset by a decline to 82½ in Local Loans.

Foreign Bonds again supplied little of interest. There was some support for certain Brazilians, however, and the Funding of 1898 moved up to 30¼, at which level a point gain was shown. Chinese Government issues also were inclined to harden in places, but other descriptions were uncertain, with Japanese 6 per cent. 1924 offered down to 25.

There was no great activity in British Rails, but the encouraging behaviour of other sections inspired a more confident feeling, and prices, therefore, were responsive to modest demand on well-distributed lines. The Junior issues were pointed upwards from the start, and both Great Western and Southern Prefd. were a point to the good when trading ceased. The prior charges also had some firm features, notably L.M.S. 4 per cent. Pref. and L.N.E. 4 per cent. 1st Pref.

INDUSTRIALS SCORE FRESH RISES

With further support in evidence the rally among Industrial equities continued to make headway yesterday. All the leading favourites scored fresh rises, and although the best levels were not always maintained, at the close another satisfactory improvement was recorded.

Breweries, which had rather lagged behind in the rally, were well supported. Ind Coope advanced 6/- to 53/-, Distillers 5/- to 54/-, Guinness 4/6 to 51/6, Watney Defd. 4/- to 35/6, Benskins 3/3 to 44/9, and Bass Ratcliff 2/3 to 100/-. The Tobacco leaders also came in for renewed attention, and, despite some irregularity, finished quite firm. "Imps" gained ⅛ at 3¼, "Bats" 1/16 at 3¼, and "Carreras "A" ⅛ to 3⅜.

Iron and Steel shares were again bought from the provinces. Babcocks improved 1/3 to 31/3, Dorman Long 1/3 to 16/3, Staveley 1/3 to 38/3, Stewarts and Lloyds Defd. 1/3 to 30/-, Tubes 1/6 to 62/6, United Steels 1/- to 14/6, and Vickers 9d. to 11/3.

Electrical Equipments were a much better market under the lead of Generals, which advanced 4/- to 49/-. Apart from an improvement of 1/- to 8/- in Hawker Siddeley, Aircrafts remained uncertain. Motors showed to advantage, Leylands moving up to 2, and Rolls Royce to 2⅛. Provision and Catering issues gave a rather mixed display. Among Rayons and Textiles Courtaulds touched 24/4½ in the early dealings, but they fell back later, to close at the overnight level of 23/1½. J. and P. Coats improved 1/- to 24/-, and Lancashire Cotton 10½d. to 14/4½.

In other directions, Associated Cements improved 1/16 to 2⅛, Boots Drug 1/- to 31/6, British Aluminium 1/- to 35/-, Imperial Chemicals 9d. to 21/9, Dunlops 6d. to 22/6, and Unilever 1/6 to 16/-.

GOLD SHARES ADVANCE

The better tendency evident in Mining shares on Thursday was still noticeable during the earlier dealings yesterday, but initial gains were not always fully retained. Kaffirs again finished generally higher. In the dividend-payers Government Areas rallied notably well to 1⅜, a rise of 3/32; Daggas were 3/32 higher, and Grootvlei put on ⅛. Smaller gains occurred in several others. Among the developing Mines Western Reefs were a few pence to the good at 9/-, after reaching 9/6.

The West Vlakfontein announces that in order to conserve the company's financial resources the mine is to be closed down and put on a care-taking basis. The news will not come as any great surprise in view of the fact that the same action has already been taken in recent months by similarly-placed companies on the Far East Rand. The shares have for some time been a nominal market around 6d.

There was little doing in other Gold Shares apart from the West African market. Here the tone was again better for most of the day, but became somewhat ragged at the close. Diamond Shares were again left very much to themselves. There was still negligible interest in the Base Metal groups.

OIL MARKET FEATURES

The improvement in sentiment apparent in the Oil Share market on the preceding day became quite pronounced yesterday. A good institutional demand was reported for several of the leading and better-class issues, which, coupled with public buying, resulted in a fairly sharp advance in prices. Business, although far from active, was certainly better than previously. Anglo-Iranians closed ⅛ higher on the day, and Burmahs finished 5/32 to the good at 2 1/32. Elsewhere a feature was provided by Attocks, which, under the influence of a strong demand, advanced in no uncertain fashion, and closed no less than 5/16 higher. There was also a good demand for Lobitos and Anglo-Ecuadorians. Trinidad issues were better in places. Among Venezuelans, V.O.C.'s were a better market, with a gain of 1/32 at 1.

RUBBERS IN DEMAND

A slight but unmistakable improvement in sentiment was apparent in the Rubber Share market yesterday. For the first time for many weeks a few issues actually succeeded in attaining modest improvements under the influence of a small public demand. Although there was still a certain amount of stock coming in, actual offering was considerably smaller than of late. In the circumstances, alterations in quotations were about equally divided between rises and falls. Business, however, failed to show material improvement.

DIVIDENDS AND REPORTS

Argus Press.—Half-year's dividend on Pref. shares postponed.

Associated Paper Mills.—Ord. interim of 4 per cent. (same).

Droome Rubber Plantations.—Second interim dividend of 5 per cent. actual, less tax.

Elder Dempster Lines Holdings—Revenue from dividends, less tax, amounted to £164,514, but the directors have created a reserve of £19,607 for Belgium dividends declared but not received, thus reducing actual revenue to £144,907. This compares with £178,652 a year ago. As already known, the year's dividend is 8 per cent., compared with 8½ per cent., and the balance forward £2,852, against £3,976.

Elder Dempster Lines—Profit on voyages rose from £825,841 to £855,156, but net profit is down owing to the increased demands for taxation. Dividend unchanged at 9 per cent.

Engineering and Lighting Equipment.—Final dividend of 4 p.c. on the Ord. shares, making 10 p.c. for the period from the 11th July, 1939, to 31st March, 1940.

Heavitree Brewery.—Interim dividend of 3 per cent. (against 6 per cent.).

Kinta Kellas Rubber—Final dividend of 7 per cent., making 10 per cent. (against 2½ per cent.).

Kinta Kellas Tin Dredging—Final dividend of 12½ per cent., making 17½ per cent. (against 2½ per cent.), and interim of 7½ per cent. for current year.

Kamra Tin Dredging—Final divdivend of 2½ per cent., making 5 per cent. (against nil).

Lansil.—Final Ord. dividend of 3 p.c., making 6 p.c. for the year (against 5 p.c.).

Lake View and Star.—Third interim of 12½ p.c. (same).

Rickett, Cockerell and Company.—Earnings, £66,580 (against £70,894). The payment of the 10 per cent. dividend leaves £37,649 to be carried forward.

Sungei Bahru Rubber.—Profit £12,432 (against £7,254). Dividend of 1½d. per share, equivalent to 6¼ per cent. (against 5 per cent.).

Store Properties.—Final dividend of 2½ p.c., making 5 p.c. (against 6 p.c.).

Swan Estates.—No dividend on the Ord. shares (against 5½ p.c.).

Shipley Collieries.—A final Ord. dividend of 6¼ per cent., making 10 per cent. (against 12 per cent.).

Selangor United Rubber.—Net profit, £10,960 (against £5,851). Dividend of 7½ per cent. (against 3 per cent.). Forward £10,572 (against £10,642).

1,200-GALLON COWS

CORK MILK YIELD TESTS

FROM OUR CORRESPONDENT.

CORK, Friday.

The results of the milk yield trials at Cork Show were announced to-day as follows:—Pure-bred Dairy Shorthorns—1, E. J. Clarke, Aghamarta Castle, with Loobagh Carnation 17th (112 points); 2, Mrs. W. Bagwell, Clonmel, with Ballingarrane Foggathorpe 3rd (108 points); 3, E. McLysaght, Mallow, with Coilcuill Lilac (93 points).

Non-Pedigree Dairy Shorthorns—1, R. Manning, Clondrohid (119 points); 2, D. O'Leary, Inniscarra (115 points); 3, T. Cott, Ballintubber (108 points).

Pure-bred Kerries—1, E. McLysaght, Mallow—Loran Esther (88 points); 2, same owner's Pallas Pigmy.

Friesians—1, J. O'Callaghan, Castlewhite, Cork—Hermitage Mijn Brand (107 points); 2, same owner's Hermitage Indus Brand (102 points).

The Sutton Cup was awarded to J. O'Callaghan for Hermitage Mijn Brand, which scored a total of 292 points for conformation and character; reserve, same owner's Hermitage Indus Brand (277 points).

Mrs. Mary Diana Hayward, of Bayswater, pleaded guilty at the London Guildhall to stealing letters containing money while employed as a censor, and was fined 40s. and five guineas costs. She is an M.A. with a command of six languages.

LONDON CLOSING PRICES

* Ex div. † Ex rights. ‡ Dealings prohibited. ‖ Ex bonus.

BRITISH FUNDS, ETC.

	Closing.		Rise or fall
Consols 2½%	70½	71	
Do. 4%	105½	106*	
3½% War Loan	96⅛	96¾	
War Loan 3% fully paid	98½	99	-¼
Funding Loan	108½	109	
Victory Bonds	107½	108	
3% Conversion Loan	100	100½	+¼
3½% do.	96⅛	96⅝	
4½% do.	99¾	100	
5% do.	107⅝	107⅞	
2¾% Land (1903)		78½	
I.F.S. 4½% Land Bonds	102¾	104¼	
India 3%		79	
Do 3½%	91	91½	+⅛
Local Loans	82½	83	-¼
National Def. 2½%	99½	100	

DOMINION AND COLONIAL STOCKS.

Australia 5% 1945-75		101	
Do. 4% 1955-70		99	
Do. 3¾% 1948-53		95	
Canada 4% 1940-60	99½	100½	
N.S.W. 5% 1945-65		101	
Do. 4% 1942-62		98	
New Zealand 3% 1952-55		84	
Do. 3½% 1955-60		91¼	
Nigeria 6%		112	
Queensland 5% 1940-60		100	
S. African 3% 1954-64	90	92	
Do. 3½% 1955-65	96	98	
S. Australian 5% 1945-75		101	
Do. 4% 1940-60		98	
Victoria 4% 1940-60		98	
Do. 5% 1945-75		101	
W. Australian 5% 1945-75		101	
Do. 4% 1942-62		98	

COLONIAL AND FOREIGN RAILS.

32	Arg.Gt.W. 5% Deb.	26	29	
50½	B.A. Mid. 4% Deb.	56	59	
6½	B.A. Gt. Southern.	3½	5½	
47	Do. 4% Deb.	47	49	-1
56½	B.A.&Pac. 4% Deb.	62	64	
29	Do. Con. 4½ Deb.	20½	22½	-½
5¼	Buenos A. & West.	2½	4½	
40½	Do. 4% Deb.	41	43	-1
4	Canadian Pacific	5	5½‡	
62½	Do. 4% Deb.	82	87	
49	Cent. Arg. 4% Deb.	39	41	-½
50	Do. 5% Deb. 79-81	51	53	
53½	Cord.Cen 1st Deb.	57½	59½	
99	Gd. Tr'k 4% Guar.	99	104	
21½	San Paulo Ord.	29	34	

FOREIGN STOCKS.

10½	Braz. 6½% S.B. 27		9	
15	Do. 5% Fund. '98		30½	+1
12½	Do. 20-yr. Fdg. A		31½	
11½	Do. 40-yr. Fdg. B		18½	
50	Chinese 4½% '98		32	
21	Do. 5% 1912		9½	+⅛
52	Czecho-Slov. Bds.		25‡	
66	Egyptian Unified	55	59	
103	French Loan 4%		8*‡	
49	German Potash		12	
39	Japan 6% 1924		25	-2
44	Japan 5½% Conv.		44‡	

BRITISH RAILS.

26	Great Western	24	26	+1
80	Do. 5% Pref.	58	63	
11½	L.M.S. Ord.	10¼	11¼	+¼
51½	Do. 4% Pref.	36	39	+1
77½	Do. 5% Red. Pf.	63	68	-2
36½	Do. 4% Pf. 1923	21	25	
4	L.N.E. 5% Pf.Ord.	2	2½	+¼
3	Do. Def.-Ord.	1½	2	+⅛
29½	Do. 4% 1st Pf.	21	24	+1
9½	Do. 4% 2nd Pf.	7	9	+½
107	Lon.Tran. 5% "A"	107	111*	
103	Do. 4½% "A"	102	107*	
102	Do. "B"	102	107	
66	Do. "C"	22	26	-1
56	Southern Pf.-Ord.	36	40	+1
11¼	Do. Def.-Ord.	7¾	8¼	
80	Do. 5% Pref.	59	64	

BANKS.

Bank of England	320	330	
Bank of Montreal	45	46	
Barclay 'A'	7⅜	7⅞	+⅛
Lloyds	34/0	38/0	+2/0
Martins £20 (£2½ paid)	5¼	6¼	
Midland	5⅞	6⅜	
Nat. Prov. (£5 14/- pd.)	27/6	32/6	+1/6
Standard of South Africa	9¼	10¼	
Westminster	49/0	55/0	
Do £4 (£1 paid)	51/0	55/0	

BREWERIES AND DISTILLERIES.

6 1/16	Bass-Ratcliff Ord.	99/0	101/0	+2/3
17/0	Brewers of Van.	18/0	20/0‡	
93/0	Distillers Ord.	53/0	55/0	+5/0
93/9	Guinness Ord.	50/6	52/6	+4/6
4⅜	Ind Coope Allsopp	52/0	54/0	+6/0
60/0	Watney Combe Df.	34/6	36/6	+4/0
—	Courage Ord.	38/0	40/0	+1/6
—	Mitchell-Butlers	51/6	53/6	+1/6
—	S. Af. Breweries	87/0	89/0	+0/6
—	Walker-Cain	12/0	14/0	+1/0

DRAPERY AND STORES.

11/6	Burton (M.) Ord.	⅛	⅝	
16/6	Gamage (A. W.)	6/0	8/0	
51/0	Harrods	27/9	28/9	+0/9
2 23/32	Marks & Spcr.(5/-)	27/9	28/9	+0/9
21/3	O.K. Bazaars "A"	¾	⅞	
62/6	Woolworth Ord.	41/6	43/6	-0/6

ELECTRIC SUPPLY.

29/6	City of London	19/0	21/0	
39/0	County of London	22/0	23/0	+0/6
23/0	Edmundsons	18/3	19/3	

ELECTRICAL EQUIPMENTS.

89/0	Assoc. El. Indus.	27/6	29/6	+1/0
83/6	Brit Insul Cables	3⅜	3⅝	+⅛
61/3	Callendars Cable	2 7/16	2 9/16	+⅛
17/9	Crompton Park.	12/6	13/6	+0/6
84/6	English Electric	18/0	20/0	+1/0
18/0	Ever Ready (5/-)	17/0	18/0	+0/6
75/0	General Electric	58/0	60/0	+4/0
18/0	Henley's Tel. (5/-)	14/0	15/0	
21/6	Siemens	15/0	16/0	+1/0

INSURANCE.

22	Alliance New	14	16	
25	L. & Lan. Fire £5 (£2 paid)	16½	18½	+½
17⅞	Pearl (£1)	8½	9½	
12	Phoenix £10 (£1 p)	9	10	
31	Prudential	16½	17¾	
7	Royal Exchange	5	5½	+¼
7¾	Royal £1 (10/- p.)	5	5½	-¼
6¼	Sun Life £1 (f.p.)	4	4	
—	Prudential B	2½	2½	+½
—	Sun Ins. £1	51/0	53/0	+2/0
—	Yorkshire 50/0	4½	5½	+½

IRON, COAL AND STEEL.

16/3	Allied Iron	3/16	7/16*	
46/0	Babcock & Wilcox	30/9	31/9	+1/3
5/9	Baldwins	3/6	4/0	+0/3
43/9	Bolsover Colliery	36/6	37/6	
28/6	Brown (J.) (10/-)	15/3	16/3	+0/3
26/6	B.S.A.	13/0	14/0	+0/6
7/0	Cammell L'rd (5/-)	4/3	5/0	+0/3
22/0½	Colville Ord (£1)	13/0	14/0	+0/3
7/4	Consett Iron	4/3	5/3	+0/3
86/0	Cory (William)	3⅛	3 5/16	+¼
27/0	Dorman Long	15/9	16/9	+1/3
66/3	Firth, Brown	2	2½	
23/9	Guest, Keen	14/6	15/6	
25/0	Hadfields (10/-)	14/6	15/0	+0/4½
10/9	Pease & Partners	7/0	8/0	+0/9
16/0	Powell Duffryn	14/3	15/3	+0/4½
18/3	Pressed Steel	8/0	10/0	
26/6	Ruston & Hornsby	19/0	21/0	
30/6	S. Durham Steel	19/0	21/0	
41/3	Staveley	35/9	36/9	+1/3
42/9	Stewts&Lloyds Df.	29/6	30/6	+1/3
3/3	Thomas (R.)	1/7½	1/10½	+0/1½
22/6	United Steel	14/0	15/0	+1/0
17/4½	Vickers Ord.	10/9	11/9	+0/9
—	Amal. Metal Ord.	11/6	12/6	+0/6

LAND AND INVESTMENT.

15/6	Forestal Land	17/6	20/0	+0/9
17/6	Hudson's Bay	19/6	20/6	
23/3	Sudan Plantations	13/9	15/3	+0/3

MOTORS AND AEROPLANES.

1⅜	Austin Motor (5/-)	8/9	10/0	
5/6	Boulton & Paul	¼	⅜	
16/6	Bristol Aero (10/-)	6/6	7/6	-0/3
36/0	De Havilland	⅞	1	
18/9	Fairey Aviation	7/0	8/0	
16/6	Ford Motors	14/3	15/3	-0/6
1⅝	Handley Page Pf.	1 7/16	1 9/16	
15/6	Hawker Sidd. (5/-)	7/6	6/6*	-1/0
4⅝	Leyland Motors	1⅞	2⅛	+¼
30/6	Morris Motors	17/0	18/0	
5 1/16	Rolls Royce	2¾	2⅞	+⅛
15/0	Standard	6/3	7/3	+0/3
2 7/32	Tilling (Thomas)	1½	1⅝	

NEWSPAPERS.

15/3	Allied News Ord.	8/0	9/0	-0/6
7/0	Assoc. News Def.	3/6	4/6	
17/6	Daily Mail Trust	7/0	9/0	
16/0	Sunday Pic. Ord.	7/9	8/9	

OILS.

3⅜	Anglo-Iranian Ord.	1⅜	1½	+⅛
28/0	Do. 8% 1st Pf.	19/6	21/6	+0/3
29/6	Do. 9% 2nd Pf.	19/0	21/0	
23/3	Apex Trinidad	17/0	18/0	+1/0
2⅝	Attock	1 5/16	1 9/16	+5/16
3¼	Burmah	2	2 1/16	+3/32
7/9	Canadian Eagle	3/9	4/3‡	
8/4½	Kern Oil (3/4)	2/6	3/0	+0/1½
1 9/16	Lobitos	1¼	1⅜	+3/32
10/0	Lon. & Th. Hav.	4/6	5/6	
5/1½	Mexican Eagle	3/3	3/9	+0/1½
4/6	Phoenix	2/0	3/0	
35½	Royal Dutch	20	22‡	
4 5/32	Shell Transport	1 15/16	2 1/16	
4 9/32	Trinidad Lease	2 7/16	2 11/16	+1/16
46/0	Trinidad Pet. Dev.	34/6	36/6	
1	V.O.C. Holdings	15/16	1 1/16	+1/16
—	A-Ecuadorian	13/3	14/3	+1/3
—	Shell T. 7% Pref.	21/0	23/0	+0/6
—	V.O.C. H. 7% Pf.	⅞	1⅛	+⅛

RUBBERS.

23/4½	Anglo-Dutch		15/0	
7/6	Anglo-Malay		4/4½	
2/0	Bukit Mertajam		1/7½	+0/1½
9/7½	Grand Central		6/3	+0/9
20/7½	Highlands		18/9	
7/4½	Jugra Lands		5/4½	-0/3
19/4½	Kuala Lumpur		15/0	
3/4½	London-Asiatic		2/7½	[illegible]
15/10½	Malacca		8/9	
27/0	Malayalam		20/0	
2 6	Merlimau Pegoh		2/1½	
11/0	Orient Trust		[illegible]	
1/1½	Rambutam		[illegible]	
26/0	Rubber Trust		20/0	+0/6
18/7½	Tandjong		[illegible]	
13/0	Tandjong Malim		[illegible]	
45/3	United Sua Betong		[illegible]	
6/4½	Vallambrosa		[illegible]	
Allagar	0/6	[illegible]	13/9	
All. Sum.	6/10½	+0/7½	8/9	-0/7½
A Java 1/	4/3	[illegible]	25/0	
Batu Tiga	19/4½	[illegible]	20/7½	
Cen. Perak	1/3	[illegible]	1/6	-0/1½
Ch'rs'nese	0/10½	[illegible]	0/10½	
Cheviot	2/4½	[illegible]	10/0	
Cicely	1/9	Un.Sm.1/	0/4½	
Djasinga	6/3	Yam Seng	1/7½	
—	Sungei Choh (£1)		7/6	-0/7½

REFRESHMENT AND FOOD.

15/0	Aerated Bread	4/0	5/0	
17/6	Bovril	15/0	17/0	-0/6
4/4½	[illegible] Def.	2/7½	3/1½	
10/7½	[illegible] & Co. (4/-)	9/0	10/0	
[illegible]	[illegible] Tea (5/-)		10/0	
[illegible]	[illegible] (J.)	1/3	1/9	
[illegible]	[illegible] Def.	1/9	1/9	
[illegible]	[illegible]	1/3	1/9	
[illegible]	Schweppes Ord.	1/3	2/0	

SHIPPING.

5/6	Coast Lines	5/0	6/0	
5¼	Cun. Line	3¼	3¾	+⅛
2/1½	E.D. Realisation	0/6	1/0	
19/3	Furness Withy	19/0	18/0	-0/3
18/0	P. & O. Def. (£1)	14/3	15/3	+0/6
2/1½	R.M. Realisation	1/3	2/6	

TOBACCOS.

4 1/32	Brit. Amer. Tob.	3 1/16	3 5/16	+3/32
6¼	Carreras "A"	3 5/16	3 7/16	+⅛
15/3	Do. "B" (2/6)	6/6	8/6	
6¼	Gallaher	3⅝	3 11/16	
6⅞	Imp. Tobacco	3 13/16	3 15/16	+¼
3⅝	Do. Canada	2⅞	3⅛‡	
2¾	Tobacco Tst. Ord.	2 1/16	2 5/16	
—	Imps A 5½% Pf.	1⅛	1⅛	+⅛

TEXTILES AND ART. SILK.

2/4½	Bleachers	2/0	2/9	
3/0	Bradford Dyers	2/6	3/6	
6/0	British Celanese	2/6	3/6	+0/3
4/0	Calico Printers	2/0	3/0	
3½	Can Celanese	5¼	6¼‡	
29/0	Coats	23/9	25/9	+1/0
28/9	Courtaulds	22/9	23/6	
25/7½	Eng. Sew Cotton	1⅛	1 5/16	
2/6	Fine Spinners	2/0	3/0	
4/0	Lister Ord.	4/0	5/0	
2 7/16	Patons & Baldwins	2 5/32	2 9/32	

TELEGRAPHS, TELEPHONES.

84	C.&W'less 5½% Pf.	67	70	+½
48	Do. New Ord.	30	32	+2½
97	Do. 4% Funded	93	98	
28/0	Marconi Marine	17/9	19/9	+0/9
5½	Radio Corp.	6⅞	7⅛	

MISCELLANEOUS INDUSTRIALS.

3 9/16	Assoc. Cement	2⅛	2 5/16	+1/16
10/3	Assoc. Brit. Pic.	4/3	5/3	
28/9	Beecham's Pills	1	1⅛	
7/9	Do. Def. (5/-)	6/9	7/3	
42/3	Boots Pure Drug	30/6	32/6	+1/0
20/3	Borax Con. Def.	15/16	1 1/16	
7½	Brazilian Traction	5½	6‡	
2 1/16	Brit Aluminium	34/0	36/0	+1/0
84/0	British Match	24/0	26/0	
39/3	Brit. Oil & Cake	1½	1⅝	+1/16
3 23/32	Brit. Oxygen Ord.	2¼	2⅜	
27/6	Brit. Plaster Bd.	6/0	7/0	+0/6
3 5/16	Brit. Portland Cem.	2⅛	2⅜	+1/16
24/0	Brit. P. & Light	20/0	22/0	
6⅞	Cerebos Ord.	5¾	6¼	+¼
10/7½	Crittal's Mftg.	5/0	6/0	
27/0	Dunlop Rubber	22/0	23/0	+0/6
25/0	Eastwoods	1⅝	¾	
9/4½	Elec. & Musical	4/6	5/6	
1⅛	Do. 6% Pref.	15/16	1 1/16	
2 5/16	Finlay (James)	40/0	42/0	
9/0	Harland & Wolff	7/3	7/9	
29/4½	Imp. Chemicals	21/3	22/3	+0/9
9/6	Imp. Smelting	5/9	6/9	
5 11/16	Int. Combustion	3⅝	4½	+⅛
53½	Internat. Nickel	37	38‡	
32/6	Lever Bros. Ord.	15/6	17/6	
33/0	Lever N.V. Ord.	1 1/16	1 5/16‡	
32/9	London Brick	25/0	27/0	+1/0
3⅞	Murex	2⅝	2⅞	
8/0	Pye Radio Def.	5/16	⅜	+0/4½
5⅛	Reckitt Ord.	3¼	3¾	
59/3	Spillers Ord.	2	2⅛	
62/6	Tate & Lyle	38/0	40/0	+1/6
32/6	Triplex Glass	16/0	17/0	
87/0	Tube Invest.	61/6	63/6	+1/6
4	Turner & Newall	2¼	2⅜	
23/6	United Molasses	16/3	17/3	
1⅝	White Tomkins	1 7/16	1 9/16	
—	I.C.I. Pref.	1½	1⅝*	+1/16
—	Lever 8% Pref.	1⅜	1⅝	+1/16
—	Lever 7% Pref.	1	1	+1/16
—	Wall Paper Def.	¼	¼	+1/32

SOUTH AFRICAN MINES.

1⅞	Anglo-A. Corp.	13/16	15/16	
1	Anglo-French	⅝	¾	
7/0	Blyvoor (10/-)	2/9	3/3	+0/3
2⅝	Brakpan	1 9/16	1 11/16	
14½	Cent. Mining	9½	10½	
2	City Deep	1⅞	2	
2 13/16	Cons. Goldfields	1⅛	1¼	+1/16
3⅝	Cons. M. Reef	2 15/16	3 1/16	
1 5/16	Cons. M. Sel.	15/32	17/32	+1/16
15 11/16	Crown Mines	12¾	13¼	
1⅞	Daggafontein 5/-	1 19/32	1 23/32	+3/32
2⅞	Durban Deep	1 15/16	2 1/16	
1⅛	E. Daggafontein	15/32	19/32	+1/32
11½	East Geduld	8⅝	8⅞	
2 7/16	E. Rand Prop.	1 7/16	1 9/16	+1/16
8¾	Geduld	5⅝	5⅞	
1 5/16	Golden Deep	1	1⅛	
4¼	Gen. Mining	2⅝	2⅞	+⅛
1 5/16	Govt. Areas	1 11/32	1 13/32	+3/32
4	Grootvlei	3⅝	3⅞	+⅛
1⅞	Johan. Invests.	1 13/16	1 15/16	
2 13/16	Kleinfontein	1 13/16	1 15/16	
1⅞	Knight's	1 15/16	2 1/16	
8/6	Langlaagte E.	7/6	8/6	
10/0	Libanon (10/-)	3/6	4/6	
16/6	Luipards Vlei	13/0	14/0	+0/3
16/0	Marievale (10/-)	10/6	11/6	
1⅛	Modderfontein	17/0	18/0	
4 5/16	Modder. East	3⅝	3⅞	
2/6	New Cent. Wit.	0/3	0/9	
2½	New S. Areas	1	1 1/16	
2¾	Nigel	2	2⅛	
1¾	Nourse	1 1/16	1 3/16	
6/3	Palmietkuil	1/3	2/3	
8½	Rand Mines	5⅞	6⅛	
1 3/32	Rand Select.	1 15/32	1 17/32	+1/16
1⅞	Randfontein	1 15/32	1 17/32	
3⅛	Robinson Deep B	1¾	1⅞	+1/16
2 3/32	Rose Deep	13/16	15/16	+0/9
18/6	Simmer & Jack	13/9	14/9	+1/16
3¾	S.A. Lands	3 1/16	3 5/16	
7/6	S.A. Towns	2/6	3/6	+0.6
3/9	South-West Afr.	15/16	1 1/16	
1 5/16	Spaarwater	0/10½	1/4½	
10⅞	Springs	13/16	15/16	
1 5/16	Sub. Nigel	7⅞	8⅛	
7¼	Union Corp.	5⅜	5⅝	
1 5/16	Van D. Con. 10/-	27/32	29/32	
1 15/32	Van Ryn	½	⅝	
1 5/16	Do. Deep	27/32	29/32	
1 13/16	Venterspost	29/32	31/32	
1¾	Vereeniging	1 11/16	1 13/16	
1 1/16	Vlakfontein 10/-	7/16	½	
11/9	W. Holdings	6/9	7/3	-0/3
1 13/16	West R. Con.	1¼	1⅜	
¾	Western Reefs	8/6	9/6	+0/3
2 1/16	West Springs	1 7/16	1 9/16	-1/16
4	West Wit. Areas	1½	1⅝	
1 13/16	Witwatersrand Dp	27/32	29/32	
—	Lace Prop.	1/32	1/16	+1/16

DIAMOND. Aug. 31.

8/6	Cons. Af. Sel.	6/0	7/0	+0/6
6/0	Cons. S.W. Af. Pf.	4/6	5/6	
5½	De Beers Def.	2½	3	
8¼	Do. Pref.	6	6½	

MISCELLANEOUS.

8/1½	Burma Corp.	6/7½	7/1½	+0/1½
89/0	Champion Reef	1⅛	1¼	-1/16

RHOD. AND EAST AFRICAN.

1 13/16	Cam and Motor	1 1/16	1 3/16	
19/9	Chartered B.S.A.	13/6	14/6	+0/6
27/0	Globe-Phoenix	1 1/16	1 3/16	
3/9	London Rhod.	1/9	2/3	+0/3
11/0	Rezende	⅜	½	
21/6	Rhod A. Am.	8/9	9/9	
14/0	Rhod. Selection	5/9	6/9	
11¼	Rhokana	5⅞	6⅛	
15/6	Roan Antelope	7/0	8/0	
13/0	Selection Trust	4/3	5/3	
3¼	Victoria Falls Ord.	2¾	3	
15/0	Wankie Col.	7/9	8/9	

AUSTRALIAN.

2½	B. Hill Prop.	1 15/32	1 17/32	
19/0	Do. South New.	11/16	¾	-1/32
8/0	Great Boulder	4/9	5/3	
18/6	Lake View Star	⅝	¾	
13/6	Lake View Inv.	9/16	⅝	
1 23/32	Nth. Broken Hill	1 3/16	1 5/16	
1 23/32	Sons of Gwalia	1 5/16	1 7/16	
¾	South Kalgurli	19/32	21/32	
6/0	Sulphide Ord.	3/3	3/9	-0/6
8/0	Wiluna Gold	2/3	3/3	
3	Zinc Ord. (10/-)	1¾	1⅞	

COPPER.

10	Rio Tinto (£5)	6¼	6¾

TIN.

4/6	Amal. Tin	3/9	4/3	-1/16
17/6	Ayer Hitam	¾	⅞	+0/3
3/3	Bisichi	3/9	4/3	
7/6	Gopeng	7/0	8/0*	
17/9	Ipoh	1 1/16	1 5/16	
7/9	Kamunting	6/6	7/6	
7/0	Kram't Pul	9/32	11/32*	-1/32
8/0	London Tin	2/3	2/9	
25/7½	Malayan T.D.	1 3/16	1 5/16	
11/3	Pahang (5/-)	9/0	10/0	
14/9	Petaling	13/16	⅞	
16/3	Tronoh (5/-)	13/16	15/16	

WEST AFRICAN.

11/3	Ariston	4/7½	5/1½	+0/1½
3 3/16	Ashanti (4/-)	1 17/32	1 21/32	+3/32
25/0	Bibiani	11/0	12/0	-0/3
19/6	G. Coast Sel.	6/0	7/0	+0/6
1 1/32	Kwahu (2/-)	7/16	9/16	
9/0	Marlu Gold	3/9	4/3	+0/6

SETTLEMENTS OF ACTIONS

£500 FOR INJURED BOY

(BEFORE MR. JUSTICE HANNA.)

The following settlements were announced:

A sum of £500 and costs to be paid in an action of Martin Flynn, aged ten years, suing by his father, John Flynn, Caheraun, Kill, County Waterford, against Simon J. Moynihan, as Commissioner exercising the duties of Waterford County Council, for injuries suffered by the boy when a Council tar-boiler collided with him near Kilbarrymeadan, Kill, on October 27 last.

It was stated that the boy had to have his left hand amputated.

Mr. Michael Binchy, K.C., Mr. Roe, K.C., and Mr. C. B. McKenna (instructed by Mr. D. A. Counahan) appeared for the plaintiff; and Mr Sean Ryan, solicitor (Messrs. James O'Connor and Co.) for the defendant.

Edward J. Murphy, plumber, Kickham road, Kilmainham, Dublin, who was knocked down when a motor car of Brian E. O'Reilly, insurance official, Moorfield, Roebuck, Dundrum, collided with a stationary motor car which then struck him, at Stillorgan road on December 28, 1938, is to receive £500 and a further sum for medical expenses.

Mr. L. Trant McCarthy was solicitor for Mr. Murphy, and Messrs. Little, O hUadhaigh and Proud were solicitors for Mr. O'Reilly.

Mrs. Gertrude English, residing at the Mental Hospital, Ballinasloe, who was injured when a motor car of Dr. John Delaney, of the same address, in which she was a passenger overturned on the Kilkenny-Callan road on December 6 last, is to be paid £225 and a sum for costs.

Mr. James G. O'Connor was solicitor for Mrs. English, and Mr. Sean Ryan (Messrs. James O'Connor and Co.) was solicitor for Dr. Delaney.

A diamond necklace containing gems larger than sixpences, presented by an anonymous donor as a contribution to the war effort, was sold in London yesterday for £24,400.

WALL STREET STEADY

GAINS OF A POINT

FROM REUTER'S CORRESPONDENT.

NEW YORK, Friday.

While the Willkie nomination pleases Wall Street, the European situation and the continuance of peace talk were restraining influences. Meanwhile the tax question is creating caution. The turn-over of 1,170,000 shares comprised 727 issues, of which 496 were higher and 87 lower.

The opening was active and strong, with gains ranging to 2 points appearing over a broad front. The market was quiet in the afternoon, but a long list was still anything to 2 points higher. The Utilities dominated trading. Oils were narrow. Oil exports during the first eight months of hostilities were 37 per cent. below those for the corresponding period of the previous year. The market quietly receded in late dealings, although the majority registered gains ranging to a point.

The closing tone was steady.

Sterling exchange opened unchanged at 3.95 dollars, but finally reacted, and closed 5 points lower at 3.90 dollars. Silver was unchanged at 34½c.

	Fri.	Thur
Call Money	1%	1%
London Cables	3.90	3.95
Montreal Cables	4.65½	4.63⅝
Paris Cables	—	—

Parity	Stocks	Closing Bid Fri.	Thur
4⅝	Baltimore and Ohio	3¾	3½
3⅝	Canadian Pacific	2⅞	2¾
59½	Louisville and Nashville	48	47½
14¾	N.Y. Central	11⅞	11½
251½	Norfolk and W. Common	203	202
24 11/16	Pennsylvania	19⅞	19
14¼	Reading	11⅞	11¾
10⅝	Southern Pacific	8⅝	8¼
13¾	Southern Railway	11⅞	11⅜
96⅝	Union Pacific	78	77½
	INDUSTRIALS.		
184	Allied Chemical	148½	148
15⅝	American Locomotive	12⅝	12½
15 13/16	American Metal	12¾	13¼
120 3/16	American Can	97	97¼
45 13/16	American Smelting	37	36
197¼	American Tel. and Tel.	159⅝	156½
24½	Anaconda Copper	19¾	20¼
—	Auburn Auto	—	—
94 3/16	Bethlehem Steel	76	73½
61 15/16	Case (J. I.)	50	46⅝
76 15/16	Chrysler Corp.	62⅛	61½
149⅞	Eastman Kodak	121	121½
39⅝	General Electric	32	30⅞†
53⅝	General Motors	43⅛	43
27⅞	International Nickel	20½	21
3 7/16	Do. Tel. and Tel.	2¾	2¾
31⅝	Kennecott Corp.	25¾	25⅝
5⅞	Radio Corporation	4¾	4⅝
9⅞	Shell Union	8	8⅛
23⅞	U.S. Rubber	19¼	19⅜
65 5/16	U.S. Steel Common	52⅝	51⅜
141½	Do. Preferred	114¼	113½
38 9/16	Woolworth	31⅛	31⅝
—	Silver Com. Bars	34¾	34¾
3 11/16	Brazilian Traction	3	2⅝
4 15/16	B.A. Tobacco Coupon	4	3½
—	Hydro Electric	—	—
	BONDS.		
—	U.S. Treasury 3¾% '46-56	—	113½
17 5/16	7% German External Loan	14	13½

† Ex dividend.

MONTREAL STOCK EXCHANGE

Eng. Equiv.		Closing Bid Fri.	Thur
157¾	Bell. Tel. (Canada)	141	145
4 15/16	Brazilian T.L. and P.	4⅜	3¾
26⅞	B.C. Power "A"	24	—
2	Do. "B"	2	2
8¾	Canadian Car and F.	6	6⅛
14 13/16	Do. Preferred	13¼	12½
28	Canadian Celanese Com.	25	25
123 1/16	Do. Pref.	110	108
4⅜	Canadian Cement	3¾	3¾
89⅞	Do Preferred	80	80
1 15/16	Canadian Indus. Alc. Com.	1.75	1.75
1 15/16	Do. "B"	1.75	1.75
4 15/16	Canadian Pacific	4⅜	4¼
—	Cockshutt Plow	—	—
34 15/16	Con. M. and Smelt.	31¼	32
24⅝	Distillers' Seagrams	22	21½
25 5/16	Dom. Bridge	22¾	22½
81⅞	Dom. Textiles	72½	72
9½	Imperial Oil	8½	8⅜
15⅛	Imperial Tobacco (Canada)	13	12⅞
35¼	International Nickel of Canada	31½	31¼
14¼	International Petroleum	12¾	12½
2 13/16	Massey Harris	2½	2½
30¼	Montreal Light and Heat	27½	26‡
52 9/16	Do. Notes and Certs.	47	46¾
28	National Brewers	25	25
44 3/16	National Steel Car	39½	36½
22⅛	Ogilvie Flour Mills	20	20
6 3/16	Power Corp. (Canada)	5½	5
15 13/16	Quebec Power	13¼	13¼
19	Shawinigan Water	17	16¾
10 1/16	Southern Canadian Power	9	9
69 15/16	Steel Co. of Canada	62½	62¾
10⅞	Hollinger Mines	9¾	9⅝‡
49¼	Noranda Mines	44	43
199⅛	Bank of Montreal	178	178
—	Bank of Nova Scotia	—	284
151⅛	Canadian Bank of Commerce	135	138‡
167 15/16	Royal Bank of Canada	150	150
	CURB PRICES.		
34 11/16	Hiram Walker	31	32
17¼	Lake Shore Mines	15⅜	15½
42½	McIntyre Porcupine	38	37¼

† Ex dividend.

NEW YORK PRODUCE MARKETS

Wheat barely steady. No. 1 Northern Manitoba spot c.i.f. New York 82¼, No. 2 Manitoba spot c.i.f. New York 80¼, No. 2 hard winter spot c.i.f. New York 96¼, No. 2 red winter spot 94⅛. **Maize** steady. Western No. 2 mixed spot 64⅛. **Oats** steady. No. 2 white per 36lbs. c.i.f. New York 45⅛. **Rye** steady. No. 2 spot f.o.b. New York 58⅛. **Barley** steady, unchanged. **Flour** steady. Spring clears were quoted at 4.30 to 4.40, Kansas straights 4.40, Minneapolis patents 4.60, bakers clears 4.35, while rye flour closed at 5.30 to 5.55, all per 196lbs. **Lard** barely steady. Prime Western steam loose spot 5.67, Middle West 6.20-6.30. **Petroleum** steady. **Burlaps** firm. Hessian cloth light weight 5.55, heavy 7.40. **Tallow** firm. Spot extra loose 4⅛, spot special extra 4¼, spot in tierces 4⅜. Futures dull. **Cottonseed Oil**—Futures closed steady, 5 to 7 points down. **Shellac**—T.N. 14⅛. **Turpentine**—Spot 31⅛. **Savannah**—Spot 26⅛. **Straits Tin** barely steady. Closing options—July 51.50 (51.75), September 50.50 (50.75), December 49.50 (50.00), March 49.25 (49.75). **American Standard Copper** steady. Closing options—September 9.75 (9.70-9.76), October 9.76 (9.72), December 9.80 (9.77), March 9.81-9.85 (9.77-9.83). **Coffee** on spot closed quiet, with both Rio and Santos unchanged. Rio No. 7 5⅛, Santos No. 4 7⅛. Futures opened steady. The close was quiet, with Rio generally 2 points higher, and Santos unchanged in all positions. **Cocoa**—Spot 5. Futures closed quiet, unchanged. **Sugar** on spot closed firm, and 5 points higher at 2.75. The old contract closed very steady at 5 to 3 points up, while the new contract finished steadier at 3½ to 7 points higher.

Cotton on spot closed 8 points down at 10.85 (nominal). Futures opened steady. The close was steady, with the old contract 3 points lower in July, and the new contract 4 to 6 points down. The new contract spot price declined 8 points to 11.05 (nominal). At New Orleans spot closed 10 points lower at 10.60 (nominal). **Rubber Futures** (No. 1 contract)—Closing options—July 20.90 (21.65), September 18.81 (19.50), October 18.21 (18.80). Outside prices easier. First latex thin crepe, spot, 20½ buyers; smoked ribbed sheets, spot, 20¼ buyers, 21¼ sellers; ditto, July-September, 19½ buyers; ditto, October-December, 18½ buyers, 18¾ sellers.

(Previous prices in parentheses.)

OUTSIDE U.S. MARKETS

Kansas City—Wheat barely steady. No. 2 hard winter spot, 75⅜. Closing options—July 70, Sept. 70¾.

Minneapolis—Wheat barely steady. No. 1 Northern spring spot, 76. Closing options—July 73½, Sept. 74½.

WINNIPEG GRAINS

Wheat steady. Opening options—July 71⅜, Oct. 73⅝ (73⅝), Dec. 74⅝ (74⅝). Closing options—July 71⅜ (71⅜), Oct. 73⅝ (73⅝), Dec. 74⅝ (74⅝). **Oats** steady. Closing options—July 29½ (29⅝), Oct. 26⅝ (26¾), Dec. 26⅜ (26¾). **Rye** steady. Closing options—July 40⅛ (40⅛), Oct. 39¾ (40), Dec. 40¾ (41). **Barley** steady. Closing options—July 32⅛ (32⅛), Oct. 33½ (33⅜), Dec. 34⅝ (34½). **Linseed** barely steady. Closing options—July 130 (132), Oct. 133¼ (135).

(Previous prices in parentheses.)

CHICAGO MARKETS

Wheat opened steady, but closed easy. Opening options—July, 77⅛ (73½); Sept., 77⅛ (78⅛); Dec., 79⅛ (79⅛). Closing options—July, 76¼ (77); Sept., 76¼ to 76⅜ (77⅛ to 78⅜); Dec., 77⅞ to 77⅞ (78⅛ to 78⅝). **Maize** steady. Opening options: July, 61⅜ (61⅛); Sept., 59⅜ (59⅛); Dec., 57⅛. Closing options: July, 61⅛ (60⅜); Sept., 59⅛ (59); Dec., 57⅜ (57⅛). **Oats** closed steady. July, 30⅛ (30⅛); Sept., 28⅛ (28⅛); Dec., 29⅛ (29⅛). **Rye** closed barely steady. July, 39⅛ (40); Sept., 41⅛ (41⅛); Dec., 43⅛ (44⅛). **Lard** steady. Prime Western steam loose spot, 5.07½ (5.10). Closing options July, 5.77½ (5.80); Sept. 5.97½ (6.00); Oct., 6.05 (6.10); Dec., 6.25 (6.25). **Bacon**—Fat backs, 6.75 (6.75); dry salted bellies spot, 6.00 (6.00). Closing option: July, 5.85 (5.90). **Hogs** steady—Light-weight, 4.85 to 5.60; heavy-weight, 5.30 to 5.60.

(Previous prices in parentheses.)

PORTLAOIGHISE FIRE

DAMAGE ESTIMATED AT £500

FROM OUR CORRESPONDENT.

PORTLAOIGHISE, Friday.

Damage estimated at £500 was caused by a fire which destroyed the lock-up shop and store of Mr. Paul Rice, garage owner, at Market square, Portlaoighise, yesterday morning. Large quantities of lubricating oils, machinery, motor and cycle requisites and other goods were consumed or irreparably damaged. Gardai and civilians prevented the spread of the flames to adjoining premises, and a fire squad from the Curragh Camp arrived in time to assist in the operations.

Insurance at low rates with Phoenix Assurance Co., Ltd., 10-12 Trinity street, Dublin. R. H. Bolton, Manager. Agents everywhere. —(Advt.)

FOOD AND PRODUCE MARKETS

GRAIN.

DUBLIN GRAIN.—Sales continue dull, with offerings fairly large around 19/- to 21/- per barrel delivered.

MARK LANE CORN—Prices remained steady, with trading restricted. WHEAT—English milling fixed price 31/6 per 504lb. at farm. Imported feeding £7 4/1 per ton ex-store. FLOUR—National straight run fixed at 25/6, all English straights 25/6, Canadian or American spring straight run 26/6, ditto short patents 27/6, American winter short patents 29/6 delivered per 280lb. MAIZE—Imported feeding, whole Cinquantina £11 5/-, other varieties £10 per ton. Maize meal, home-milled feeding £11 7/6, mixed white imported £11 2/6, yellow ditto £11 7/6, hominy chop imported £11 2/6 per ton ex-store. BARLEY—English malting ranged from 65/- to 70/- per 448lb. at farm; imported feeding £10 per ton ex-store. OATS—English feed maximum price 33/-, milling ditto 36/- per 336lb. at farm; imported No. 1 Canadian feed £11, No. 2 Canadian Western £11 12/6, No. 3 ditto £11 1/6, mixed feed Vancouver £10 7/6, Atlantic £10 2/6, River Plate £11 per ton ex-store. WHEATFEED—Fine wheatfeed, home-milled for feeding £8 12/6; bran, straight run from white wheat £9 12/6; imported pollards, bran middlings Australian white £9 12/6, ditto from other countries £8 10/- per ton ex-store.

THE BALTIC — WHEAT — Market dull, and River Plate grades ruled irregular, but Canadian and Australian sorts unchanged. The following are f.o.b. quotations:—No. 1 Northern Manitoba-Montreal first half August 29/9, last half August 30/-, first half September 30/3; No. 2 ditto first half August 28/10½, last half August 29/1½, first half September 29/4½; Australian bulk June 26/9, bags June 28/3, Baril (62lb.) new crop June 29/-, Barusso ditto 28/- per 480lb. MAIZE quiet at 1½d. per quarter decline; River Plate June-July 12/10½, July-August 13/1½ per 480lb.

LIVERPOOL CORN.—There was about an average attendance at yesterday's spot market, and traders inquired more or less for all cereals, demand being satisfied as far as possible by the Port Area Grain Committee at official prices, carriage and haulage charged by distributors. Winnipeg market was unchanged, and prices of wheat parcels for shipment f.o.b. were repeated. No. 1 Manitoba Montreal early August quoted 29/9, August 30/-; No. 2 early August 29/-, and No. 1 Vancouver early July 25/9 per quarter.

PROVISIONS.

DUBLIN FISH.—Supplies included 100 packages salmon, 14 boxes lobsters, 89 boxes herrings, 160 boxes mackerel, and a fair amount from country and local senders. Demand fair at the reasonable rates ruling. Salmon 10d. to 1/3, grilse 11d. to 1/1, soles (black) 9d. to 2/4, turbot 8d. to 1/-, brill 8d to 1/2 per lb.; lobsters 4/- to 24/- per 13; herrings (Howth) 32/- to 37/-, mackerel 4/- to 17/-, plaice 30/- to 86/-, dabs 12/6 to 22/6, whiting 15/- to 30/-, ray 12/6 to 24/-, wings 27/6 to 35/-, and pollock 22/6 to 38/- per box.

DUBLIN BUTTER AND EGG.—Butter in good supply, with sales fair at 159/- per cwt. cash and 161/- credit sales. Eggs in smaller supply, with demand and prices showing little change at—Specials 16/6 to 17/-, standards 15/6 to 16/-, selected 13/9 to 14/9, pullet 13/3 to 13/9, seconds 11/6 to 12/6, and duck 12/6 to 14/- per 120.

DUBLIN POTATO.—New crop in good supply, with values steady at—Epicures 14/- and Queens 16/- per cwt.

DUBLIN POULTRY.—Supplies improved, but with prices more reasonable a better clearance was effected at—Chickens 1/2 to 1/4, ducks 10d. to 1/- per lb., old 1/6 to 2/6; fat hens 2/6 to 3/-, others 1/6 to 2/-, rabbits 5d. to 6d., large grazers 7d. to 9d., and smalls 2d. to 4d. each.

DUBLIN FRUIT AND VEGETABLE.—Home-grown arrivals moderate and well placed at:—York cabbage, large 40/- to 130/-, small 20/- to 40/-, load; lettuce 3d. to 1/-, cauliflowers 4/- to 8/-, seconds 2/6 to 4/- doz.; rhubarb 1/3 to 2/6, bg. 2/- to 3/-, carrots 1/- to 3/- doz. bunches; onions 1/- to 2/-, scallions 9d. to 1/6 bunch; parsley [illegible] to 1/-, gooseberries 2/6 to 4/- chip; mushrooms 1/6 to 1/9 per lb.; strawberries, selected [illegible] to 1/5, 1/9, seconds 6d. to 11d.; raspberries 10[illegible] 3/- to [illegible], currants, black 7½d. to 9d. punnet, [illegible] lb. Imported fruits in light supply, and [illegible] cleared at:—Apples 16/- to 32/- box, [illegible] at 45/- to 50/-, 28/-, lemons 60/- to 70/- case, [illegible] and Egyptian onions 20/- to 24/- bag. English cherries [illegible] per [illegible].

LONDON — BUTTER [illegible] importer to wholesaler [illegible] 150/- per cwt., and 143/-, wholesaler to retailer [illegible] CHEESE—Home-produced retail price 1/7 per lb. [illegible] Dunlop 115/4, creamery farmhouse Cheddar [illegible] New Zealand, South African ditto 98/-, Australian [illegible] 85/- per cwt. BACON and also Canadian (194[illegible]) sides 113/6, three-quarter HAMS—Wiltshire [illegible] 111/6, middles 122/6, backs sides 121/6, Spencers [illegible] cut outside U.K. 131/6; streaks cut in U.K. 141/6, [illegible] 89/6; gammons or hams, green 84/6, clear bellies [illegible] 86/6; Ulster rolls, boneless green 118/6, smoked [illegible] 53/6; Ayrshire rolls, boneless and 123/6, smoked [illegible] 157/6 per cwt. LARD—Importer skinless 126/[illegible], wholesaler to retailer 69/- per cwt. to wholesaler [illegible] cwt.

MANCHESTER SALMON AND POULTRY.—Heavy arrivals of salmon and grilse are coming to hand, and sellers are experiencing some difficulty in effecting a clearance. Prices and quality have a wide range. Irish salmon quoted 1/6 to a rather [illegible], also 1/- to 1/3 per lb. In dead poultry 1/10 [illegible] meet with a fair inquiry at firm figures. Best [illegible] and English chickens 1/9, fowls 1/2, Irish [illegible] 1/4 to 1/6 per lb. ducks [illegible].

GRIMSBY FISH.—Salmon 2/-, grilse 1/4 per lb., lemon soles 16/6, small haddocks 9/6 to 10/-, hake 10/- to 11/-; cod 11/- to 13/-, spragg 7/- to [illegible], dabs 10/- to 12/- dogfish 13/-, coalfish 8/-, smoked haddocks 15/-, smoked fillets 17/-, smoked codlings 12/6, and kippers 8/6 per stone.

MANCHESTER MEAT.—Aggregate supplies. Home-killed beef, mutton, and lamb more satisfactory, veal and pork in lighter supply. HOME-KILLED—Beef sides 7d. to 9d., hindquarters 8d. to 10d., forequarters 6d. to 6d., best fat calves 11d., others 6d. to 10d., pork carcases 1/-, less heads 1/0½, others 9½d. to 10d., lambs' carcases, first quality, 1/- IMPORTED—Beef, hindquarters 8d., forequarters 6d., crops 6½d., mutton 6½d., lambs 9d.

MANCHESTER.—BUTTER in steady demand, but distributors are finding no difficulty in covering the full ration allowance. First hand price 143/-, wholesalers' 150/-. BACON meets with a moderate inquiry, and supplies are adequate for the retail trade. Bindal prices—Wiltshire cut sides 113/6, three-quarters 121/6, Spencers and Cumberlands 111/6, middles 122/6, backs cut in U.K. 141/6, cut outside U.K. 131/6, streaks 84/6, clear bellies 89/6, fores and squares 92/6, fore hocks and picnics 70/6; North of Ireland rolls 123/6. Wholesaler to retailer—Wiltshires 125/-, three-quarters 133/-, Spencers and Cumberlands 123/-, middles 134/-, backs cut in U.K. 153/-, cut outside U.K. 143/-, streaks 96/-, clear bellies 101/-, fores and squares 104/-, fore hocks and pic-nics 82/-; North of Ireland rolls 135/-. HAMS firm, with limited supplies. Unsmoked to wholesalers 118/6, to retailers 130/-, smoked 10/- extra. LARD—Supplies of English refined barely sufficient for current requirements, imported nominal. CHEESE—Lancashire and Cheshire in consumptive demand at maximum prices, Colonial unchanged. EGGS—Eirean held for full rates. English and Northern Ireland tend in sellers' favour. Eirean specials and standards 17/-, selected 14/9, duck 14/9, English 20/6; Northern Ireland specials 21/6, standards 20/6, selected 19/-.

LIVERPOOL.—The only change in this market was an advance in unstamped eggs. Otherwise the steady feeling continued, and distribution of controlled commodities was made at official rates. EGGS firm, and Northern Irish showed 6d. to 1/- per 120 advance on spot. Wholesalers' prices to retailers 22/6 for specials, 21/6 standards, 19/- selected. Shippers' offers reserved. English 1/- dearer for standards at 21/6. Eireann firm at maximum wholsalers rates, specials and standards 17/-, selected pullets and ducks 14/9 per 120.

PRODUCE.

LONDON.—COCOA slow. Accra G/F spot sellers 34/6 per cwt.; for shipment 32/6 per 50 kilos c.i.f. SPICE—Pepper inactive. Black Lampong spot in bond sellers 3½d., July-August 2½d., white Muntok spot in bond 4½d., ditto duty paid 5d., July-August 4½d. lb. c.i.f. SAGO—Sarawak small pearl July-August 24/-, ditto flour 17/6. Desiccated cocoanut, fine cut spot 27/6, medium 27/-, afloat nominally 25/- cwt. c.i.f. SHELLAC quiet. Fair T.N. spot sellers 80/-, A/C Garnet ditto 95/-, pure button 95/-, fine orange 120/- to 150/- per cwt. GUNNIES—Hessians easier. 10 oz. by 40 June 27/6, 8 oz. ditto 21/- per 100 yards c.i.f. Twills firmer. Liverpool A June 67/3, B ditto 61/6 per 100 bags c.i.f. RUBBER closed steadier, after being easier. Sheet spot sold 1/1⅛ to 1/1 and 1/1⅛, August 1/0¾ to 1/- and 1/0⅛, September sold 1/- to 11⅞d., closing value 1/-, October-December sold 11⅞d. to 11⅛d. and 11⅛d., January-March 11 3/16d., closing buyers 11⅛d.; fine hard para spot sellers 1/3½ per lb. OILS—The following are selling prices for material allocated to the primary wholesalers and large trade consumers:—Linseed, raw £46. Rape, crude £44 5/-. Cottonseed, crude £31 2/6, washed £34 5/-, refined £35 12/6, deodorised £36 10/-. Soya bean, crude £33, refined deodorised £37. Groundnut, crude £35 10/-, refined deodorised £40, hardened £44. Cocoanut, crude £28 2/6, refined deodorised £31 7/6, refined hardened £35 17/6. Palm kernel, crude £27 10/-, refined deodorised £30 15/-, hardened £35 5/-. Castor, firsts £57, seconds £55. Whale, crude £30 10/- to £31 10/-, refined hardened £33 to £33 10/- per ton net naked, ex mill or works. Palm oil, c.i.f. in bulk £17 5/-, loan drums £18 5/-, returnable casks £18 15/-. Turpentine quiet. American spot 53/- per cwt. Rosin—American ranged from 25/- to 30/-, as to grade, per cwt. OILSEEDS steady. The following are approximate shippers' indications on the basis of the Government freight and insurance:—Linseed, Calcutta June-July £16 17/6, Bombay ditto £17 7/6, Plate ditto £15. Rapeseed, Toria June-July £15 17/6. Cottonseed nominal. Groundnuts, Coromandel June-July £15. Castorseed, Bombay June-July £18 2/6, Calcutta ditto £17 12/6. Soya beans, Manchurian June-July £15. Palm kernels, West African June-July £10 15/-. Hempseed, Manchurian June-July £23 per ton.

LIVERPOOL.—COCOA—West African steady, without quotable change. Spot parcels of new crop good fermented Accra quoted 34/6 per cwt. in bond ex store Liverpool, and forward shipments of new crop 32/6 c.i.f. Liverpool per 50 kilos.

MISCELLANEOUS.

DUBLIN HAY AND STRAW.—Supplies of hay continue small, but sufficient for cautious buying, with lower rates accepted to clear at—Best new crop 3/6 to 3/9 and 4/-, secondary 3/- to 3/3, and old around 5/6 to 6/- per cwt. Straw not quotable on sprinkling offered.

J. LIGHTFOOT and SON, M.I.A.A., HAY, STRAW, CORN and POTATO FACTORS, MARY'S LANE and GEORGE'S HILL, DUBLIN. (Established 1813.) —(Advt.)

BAND RECITAL IN McKEE BARRACKS

The No. 1 Army Band, conducted by Cadet J. P. Brennock, will give a recital on the square, McKee Barracks, on to-morrow (Sunday) from 12 noon to 1 o'clock. The recital will be open to the public, who will be admitted from 11.45 a.m. by the Phoenix Park Gate.

RADIO SETS BAN IN SYRIA

JERUSALEM, Friday.

The owners of wireless receiving sets in Syria and Lebanon (French mandated territory) are being required to surrender them, according to the *Palestine Post*.—P.A. War Special.

IRISH NEWS IN BRIEF

Big Salmon Catch.—The Moy salmon fishing boats, Ballina, caught over 900 salmon when netting on the lower portion of the River Moy yesterday morning.

* * *

To Prevent Trade Disputes.—Limerick Trades Council has agreed to a proposal of the City Manager (Mr. J. J. Berkery) to set up an emergency Industrial Council to prevent trade disputes.

* * *

Waterford 'Bus Strike Ended.—Waterford 'bus strike came to an end yesterday afternoon, when the men reported for duty under the company's conditions. As many services as possible were immediately resumed.

* * *

Celebration Cancelled.—At a meeting last night, it was unanimously decided, in view of the present state of international affairs, to cancel this year's celebration of the anniversary of the relief of Derry.

* * *

Higher Rate in Kerry.—Kerry County Council yesterday, on the motion of Mr. Leahy, seconded by Mr. Sheehy, adopted a rate of 17s. 4d. in the £, 5d. in the £ over the rate previously adopted and turned down by the Minister for Local Government as inadequate.

* * *

New D.J. — Mr. Hugh J. McCann, Barrister-at-Law, made the declaration required by the Constitution, before the Chief Justice yesterday, on his temporary appointment as Justice of the District Court, assigned to Galway, Limerick County and Clare County.

* * *

Wireless Sets Confiscated.—At Lime[illegible] District Court yesterday a number [illegible] defendants were fined £1 each and confiscation orders made for not having [illegible] that licences. District Justice Flood [illegible] users radio sets were luxuries for w[illegible] would have to pay.

* * *

Brothers Fined.—Henry M[illegible]olland, Swift [illegible]and, Derwent street, and George Mul[illegible] fined £3 in the street, brothers, were [illegible]erday for assault-Belfast Custody Court [illegible] assaulting a soldier ing a policeman; 10s. [illegible] and disorderly, and 10s. for being [illegible] over for twelve months. They were also bo[illegible].

* * *

Surveyors M[illegible]—At the meeting of the [illegible]ors' Institution on Thursday Chartered Su[illegible] (chairman) presided, and Mr. Harry [illegible] present: Messrs. C. J. Dunlop there were [illegible], F. D. Shortall, Henry A. (vice-ch[illegible]), J. Anthony, A. W. Bennett, Verno[illegible] Stewart, F. S. Hall, E. F. N. Taylor, Rob[illegible] Ryan, Major C. G. C. Hemphill, and Jo[illegible] Secretary, Mr. B. J. Newcombe.

* * *

Butter 200 Years Old.—While working in a bog at Killyclogher, Omagh, yesterday, Louis Fowler unearthed 12½lb. of butter which is believed to have been buried 200 years ago. The butter had originally been encased in some kind of skin, and resembles a football in shape. It has the appearance of limestone, but is greasy and has a pleasant smell.

* * *

No Shot-gun Certificate.—At Ennis District Court yesterday John Kearney, junior, Market street, Ennis, was fined 40s. for being in possession of a shot-gun for which he had not a firearms certificate. Evidence was given that the gun was licensed in the name of his father, and that the defendant had taken out the gun without his permission.

* * *

Hotel-Keeper Fined.—On each of two summonses Bridget O'Connor, Ross's Hotel, Camden place, was, at Cork District Court yesterday, fined 20s. for failing to send a register to the Civic Guards following the arrival of an alien, and for failing to have his name and that of another man on the hotel register.

* * *

Postman Remanded.—At Ennis District Court yesterday Kevin Finbar O'Shaughnessy, of Toureen, Ennis, was remanded on bail, charged with the larceny of a postal packet addressed to the Rev. President, St. Flannan's College, Ennis, and containing £10. It was stated that further charges would be preferred against the accused man in connection with the stealing of two bicycles.

* * *

Hand-Grenade Cases Charge.—Following further evidence, Timothy Collins, 32 Lower road, Cork, was, at Cork District Court yesterday, again remanded in custody on charges of the unlawful possession of 212 hand-grenade cases. Yesterday's evidence was largely concerned with laundry marks on certain garments, and there was also evidence regarding the accused man's handwriting. The State Solicitor said that it was hoped to complete the case for the prosecution at the next hearing.

* * *

Road Accident Judgment.—In connection with a settlement announced before Mr. Justice Martin Maguire, in the High Court, Dublin, on Wednesday last, of an action brought by Benjamin Barry, Blacklion House, Clondalkin, Co. Dublin, against William Keogh, 'bus driver, Lower Main street, Rathcoole, for personal injuries arising out of a motor accident, we have been asked to state that at the time of the accident Mr. Keogh was not driving the car, nor was he a passenger therein.

* * *

Fowl Thieves Sentenced.—At Coleraine yesterday Joseph Moore, Newmarket street, Coleraine, and William Moore, his son, were charged with the theft of 40 fowl, value £15, the property of Mrs. Lily McCoy, Hollymount, Ballykelly, near Limavady. Both defendants pleaded guilty. Joseph was fined £10, with the alternative of three months' imprisonment, and the son, against whom there were two previous convictions for larceny, was sentenced to four months' imprisonment with hard labour.

* * *

Fines for Cutting Trees.—James Hegarty, Togher, was fined 50s. at Cork District Court yesterday for permitting or causing 65 trees to be cut down without giving notice to the Guards. It was stated for defendant that the wood in question had been cut down 50 years ago and not replanted, and the timber now cut consisted of suckers fit only for firewood. The three men summoned for cutting the trees were also fined. A nominal fine of 5s. was imposed on Messrs. Henry O'Shea and Sons, Ltd., South Main street, Cork, and fines of 60s. each against three brothers named O'Donovan in connection with the felling of 18 oak trees at Rochestown. It was stated the prescribed notice was given, but the defendants cut before the necessary 21 days had elapsed.

BRAY DISTRICT COURT

DRIVING OFFENCES

(BEFORE MR. L. PRICE.)

Anne W. Townshend, "Waverley," Westminster road, Foxrock, Co. Dublin, was fined 7s. 6d. for driving on the wrong side of a white line.

Diana Rudd, 53 Raglan road, Ballsbridge, was fined 30s., with 10s. costs, for failing to yield the right of way to a motorist using the major road at Bray.

Mr. S. A. French, solicitor, Greystones, defended.

Joseph McKeown, Lauderdale terrace, New Row, Dublin, was fined 10s. for not giving the right of way to another motorist at the junction of Galtrim and Florence roads, Bray.

REMANDED

James Jones, Fassaroe, Bray, pleaded guilty to a charge of breaking and entering the premises known as "The Holiday Home," Killarney Wood, Bray, between the 11th and 17th June and stealing goods value £6, the property of the Bray branch of the [illegible]operative Holiday Association.

He was remanded in custody for a wee[illegible].

FERTILISER SCHEME

The Minister for Agriculture announces that the fertiliser scheme for the current season will terminate on the 13th July. The question of operating a scheme on somewhat similar lines for the coming season will receive due consideration, but the Minister states that the provisions of such a sch[illegible] if adopted will not apply t[illegible] purchased during the inter[illegible] 13th July and the date of t[illegible] any new scheme.

The Irish Times.

SATURDAY, JUNE 29, 1940.

AUCTIONS.

AUCTION SALE,

WEDNESDAY NEXT, 3rd JULY, 1940, at 2.30 p.m.,

AT 35 KILDARE STREET,

"CLAREVILLE," DARTRY ROAD,

SITUATED AT THE CORNER OF DARTRY RD. AND TEMPLE RD.

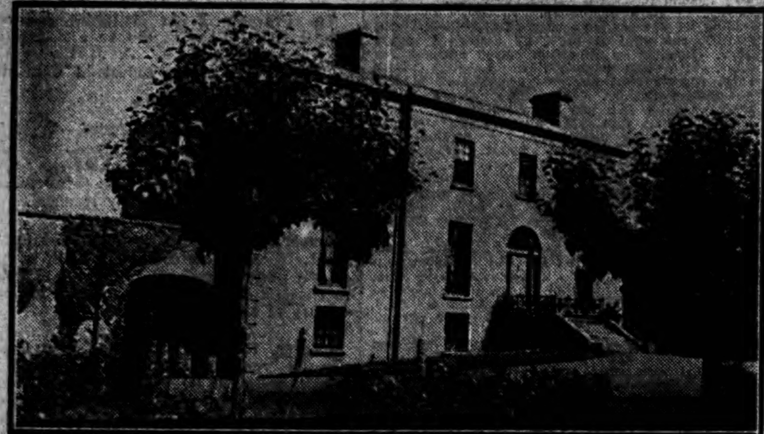

MOST ATTRACTIVE DETACHED RESIDENCE,

STANDING ON ABOUT 2 ACRES OF GROUND, WITH VALUABLE BUILDING FRONTAGES.

The accommodation comprises:—3 good reception rooms, 4 principal bedrooms, 2 maids' rooms, bathroom, w.c., kitchen, dairy, etc. Good garage, stabling and other out-buildings. Electric light and all amenities. Magnificent formal garden and lawns.
Gate Lodge, carriage drive. Side entrance to Temple road.
HELD FOR EVER FREE OF ALL RENT. P.L.V. £54.
Seen only by appointment.
Further particulars and Conditions of Sale from the Solicitor:
J. G. O'CONNOR, Esq., 9 Clare Street;
or from the AUCTIONEERS.

FOR AUCTION ON SAME DATE,

"GORTNAMANA," 110 HOWTH ROAD, CLONTARF.

DETACHED, ON TWO ACRES. VACANT POSSESSION.

Modern bungalow residence, built of solid brick, situated on the left-hand side, just past Clontarf Station (G.N.R.).
The accommodation comprises:—2 reception rooms, 3 bedrooms (two with h. and c. water), kitchen with built-in cupboards, bathroom and w.c.; outside coalhouse, toolhouse and w.c. There is a large yard on the property, with man's room, cow shed, piggery, garage, etc.
Lease 999 years. Ground Rent £15. P.L.V. £45.
Remission of Rates, ten years unexpired.
Keys with the Auctioneers.
Further particulars and Conditions of Sale from the Solicitors:
Messrs. HICKEY & O'REILLY, 14/15 Lower O'Connell Street;
or from the AUCTIONEERS.

"CORAGH HOUSE," BALDOYLE ROAD, SUTTON.

DETACHED, ON 1 ACRE. VACANT.

Nicely situated, non-basement, double-fronted house, with excellent views of Dublin Bay and Howth Hill.
The accommodation comprises:—2 reception rooms, 4 bedrooms, large tiled kitchen, bathroom and lavatory. Electric light and gas. Fruit and vegetable gardens. Garage space.
The house is in first-class order, having been redecorated throughout.
Held for 300 years, subject to £5. P.L.V. £25.
Keys with the Auctioneers.
Further particulars and Conditions of Sale from the Solicitor:
J. G. O'CONNOR, Esq., 9 Clare Street;
or from the AUCTIONEERS.

40 SANDFORD ROAD, RANELAGH.

Large, pre-war, terraced house, with garden-level basement. Suitable for letting in three self-contained flats. There are 8 rooms, bathroom, separate w.c. All in good order. Gardens front and rear.
Long Lease. Ground Rent £3 17s. 6d. P.L.V. £25.
Further particulars and Conditions of Sale from the Solicitors:
Messrs. COULTER & CO., 30 Upper Merrion Street;
or from the AUCTIONEERS.

"SANTESSA," 14 LEICESTER AVENUE, RATHGAR.

A beautiful, modern, semi-detached residence (bay windows).
The accommodation comprises:—Hall, 3 reception rooms, cloakroom with wash-hand basin and w.c., 4 good family bedrooms, maid's room, kitchen, bathroom, separate w.c., outside w.c.; gardens front and rear, garage; electric light and gas throughout.
Lease approximately 200 years. Ground Rent £15. P.L.V. £34.
Open daily for inspection.
Further particulars and Conditions of Sale from the Solicitors:
Messrs. STANUELL & SONS, 16 Stephen's Green;
or from the AUCTIONEERS.

JACKSON STOPS & McCABE
(SOLE PRINCIPAL: ARTHUR W. McCABE, F.A.I.),
35 KILDARE STREET, DUBLIN.
TELEPHONE 62359 (2 LINES).

JAMES H. NORTH & CO.'S SALES

AT 110 GRAFTON STREET.

SALE TUESDAY NEXT, 2nd JULY, at 2 p.m.,

17 HERBERT STREET,

DESIRABLE INVESTMENT.

Well-built, well-situated dwellinghouse, four storeys over basement, with garden and stabling. Held for 150 years from 29th September, 1838, subject to adjusted rent of £12 9s. 0d. per annum. Let for 7 years from 1st May, 1939, at £130 per annum, tenant paying rates and keeping in repair. One of the best streets, South City. House has open outlook in front.
The lease under which the property is held is a building lease, and a purchaser will be entitled to obtain in due course a reversionary lease under the provisions of the Landlord and Tenant Act, 1931.
HAYES & SONS, Solicitors, 41-42 Nassau street.

SALE TUESDAY, 9th JULY,

6 LEA ROAD, SANDYMOUNT.

Semi-detached, non-basement house, with nice garden and garage facility. Brick-built; two sitting-rooms, four bedrooms, bathroom, w.c., tiled kitchen, pantry, etc.; electric light. Possession to purchaser. Held for 148 years from 25th March, 1922, subject to £5 per annum. Seen by appointment.
FRENCH & FRENCH, Solicitors, 7 Stephen's Green.

SALE TUESDAY, 16th JULY,

116, 117, 118 SUMMERHILL.

SALE IN ONE LOT, FREE OF RENT FOR EVER.

Three exceptionally fine old Dublin houses, massively built and well maintained, best part of Summerhill. Four storeys. Arranged in 20 flats for weekly tenants, producing, when all are let, £8 13s. 2d. per week, equalling £450 4s. 8d. per annum gross. Only three flats vacant. Respective P.L.V.: 116, £44; 117, £37; 118, £36—total, £117. An excellent investment.
HORAN & DEVINE, Solicitors, 12 Dame street.

JAMES H. NORTH & CO.,
Auctioneers and Valuers, 110 GRAFTON STREET.

FURNITURE AUCTION AT 71 RATHGAR ROAD,

NEXT WEDNESDAY, 3rd JULY, Commencing 12 Noon.

THE ENTIRE HOUSEHOLD FURNISHINGS AND GENERAL EFFECTS, including:—Settee Suite (3-piece), Set Dining Chairs (6-piece), Settee Suite in Leather, Bedroom Suites, Mahogany Sideboard, Mahogany Writing Desk, Mahogany Bookcase, Divan Chairs, Carpets, Lino, Hearth Rugs, Kitchen Tables, Chairs, "Regulo" Gas Cooker, Sewing Machine, etc., etc.
NOTE.—THE FURNISHINGS IN THIS HOUSE ARE ALMOST NEW AND ARE IN PERFECT CONDITION.
ON VIEW MORNING OF SALE FROM 10 O'CLOCK.
TERMS:—Cash and 5 per cent. Auction Fees.

HENRY CONNOLLY, F.N.A.A., M.I.A.A., F.V.I.,
'Phone 22559. Auctioneer and Valuer, 15 D'OLIER ST., DUBLIN.

COUNTY OF LONGFORD.
IMPORTANT SALE OF
VALUABLE RESIDENTIAL FARM OF LAND,
Within three miles of the good Fair and Market Town of Granard,
BY PUBLIC AUCTION,
ON THE LANDS,
On TUESDAY, JULY 2nd, 1940, at 3 p.m. (S.T.).

THE undersigned have received instructions from William Stephenson, Esq., Ballinlough, Granard, to offer for Sale his desirable Residential Farm, comprising the lands of Ballinlough, containing 196 acres 1 rood, or thereabouts, statute measure, with most desirable Modern Residence, with out-offices, yard, garden, etc., attached. Held from the Irish Land Commission at half-yearly annuity of £35 1s. 9d. P.L.V. £153.
The house is in perfect state of repair, and comprises, on the ground floor, drawingroom, diningroom, breakfast room, kitchen, pantry and scullery. Four large bedrooms on first floor.
The out-offices consist of large range of buildings, stables, byres, harness room, calf houses, piggeries, poultry houses, etc., etc., all stone built and slated; large hay barn, in good repair, etc.
There is a large fruit and vegetable garden, well stocked with a variety of fruit trees.
The house is approached by a nice avenue from the public road.
The residence and lands are adjacent to Ballinlough and Coolock Lough, where excellent fishing facilities are available.
The lands are of excellent quality, and are noted for their feeding and finishing purposes; are divided into nicely-sized fields, well watered, fenced and sheltered.
There is an unfailing supply of turbary within the holding.
We invite inspection and commend the place to anyone on the look-out for a very desirable residential holding.
Terms: Purchaser on being declared to pay one-fourth purchase money, with 5 per cent. Auctioneers' commission.
Further particulars and conditions apply to
HANNAN & CONNELLAN, Solicitors, Longford; or to

MACEOIN BROS., M.I.A.A.
Auctioneers and Valuers,
BALLINALEE, EDGEWORTHSTOWN.

STORE CATTLE SALE,
AT 50 PRUSSIA STREET, DUBLIN,
EVERY THURSDAY.
Entries invited and should reach us by Tuesday [illegible]
[illegible] LOW, LTD., M.I.A.A.

HOUSEHOLD FURNITURE AND APPOINTMENTS,
AT 25 TERENURE PARK,
NEXT WEDNESDAY,
3rd July, at 2 o'clock.

HAVING sold the Residence, we have been instructed to Sell the Furniture, which includes principally:—Piano, 9-Piece Drawingroom Suite, Console Table and Mirror, Oak Two-tier Waiter, Card Table, Mahogany Diningroom Table, 3-Piece Chesterfield Suite, Cheffonier, Occasional Tables and Chairs, Carpets, Rugs, Curtains, Bedroom Suites, Bedsteads, Clothing and other Bedroom Appointments, Hallstand, Chairs, Table, China, and Kitchen Utensils.
On View Tuesday, 2nd July, 10.30 to 4.30.

ARCHBOLD, CORRY & O'CONNOR,
Auctioneers and Valuers,
10 LOWER ORMOND QUAY.

FURNITURE AUCTION,
At 173 CABRA ROAD,
On WEDNESDAY NEXT, at 12 noon.

GENERAL HOUSEHOLD FURNITURE AND EFFECTS including:—Upright Piano, French and Chimo Clocks, Bedroom Suites, Mahogany Dining Table, Mahogany Dining and Occasional Chairs, Mahogany Fall-seat Tables, Small Ebonised Table, Chiffonier, Couch, Mahogany Revolving Book-case, Mahogany Writing Desks, Fire Screens, Occasional Tables and Chairs, Hall Stand, Dresser, Gas Stove, Mangle, Travelling Trunk, Delph, Glass Ware, Kitchen Utensils, Bible, Books, Ornaments, Bed Linen, Blankets, Carpets, Linoleum, etc.
On View Morning of Sale from 10 o'clock.
Terms: Cash and 5 per cent. Auction Fees.

EDWARD J. CONNOLLY,
F.N.A.A., M.I.A.A., Auctioneer and Valuer,
3 LINCOLN PLACE, DUBLIN.

"IRISH TIMES" BRANCH OFFICE
WILLIAM STREET, LIMERICK.
ADVERTISEMENTS CAN BE HANDED IN
UNTIL 3.30 P.M. DAILY
FOR INSERTION IN NEXT DAY'S ISSUE.

AUCTIONS.

"BATTERSBY'S AUCTIONS" OF FURNITURE AND PROPERTY.

TUESDAY NEXT, 2nd JULY, AT THE PREMISES, 12 o'c.
(UNLESS PREVIOUSLY DISPOSED OF).

"SYNGEFIELD," ONE MILE BIRR, OFFALY.

GENTLEMAN'S RESIDENCE AND ABOUT 60 ACRES (Stat.) GOOD LAND. IN ONE OR MORE LOTS. MODERNISED. ELECTRIC LIGHT. "ESSE" COOKER. SPLENDID ORDER.
N.B.—If sold in lots, Lot 1 will include the Avenue and Gate Lodge.
HELD FOR EVER, subject to Tithe Rent Charge of £4 14/10. Seen on order.
Further particulars AUCTIONEERS, or E. WALSHE, Solicitor, BIRR.

AND ON SAME AND FOLLOWING DAY, at 12 o'c.,
ANTIQUE AND MODERN FURNITURE, OIL PAINTINGS, OUTDOOR EFFECTS, LIVE-STOCK, ETC.
AS ALREADY FULLY ADVERTISED.
On View day previous, 10 a.m. to 5 p.m. Admission to View and Sale by Ticket, 1/-. Terms:—Cash and 5 per cent. fees. Telephone: Birr 25.

THURSDAY, 11th JULY, at 2.30 p.m.,
AT OUR PROPERTY SALEROOMS, 39 WESTMORELAND STREET
(UNLESS PREVIOUSLY DISPOSED OF).

"SPRINGFIELD HOUSE," CABRA. 2½ ACRES. Freehold.
ON BLACKHORSE AVENUE, FACING PHŒNIX PARK.

ATTRACTIVE RESIDENCE, ON ABOUT 2½ ACRES. VERY VALUABLE BUILDING SITE, WITH EXCELLENT FRONTAGES. The residence, which is double-fronted, non-basement, is nicely placed, with southern aspect, about 70 yards from the road, approached by short avenue, with small gate lodge at entrance. The accommodation comprises 3 reception rooms and kitchen on ground floor, 6 bedrooms, also 2 attic rooms, bath (h. and c.), etc. Out-offices.
HELD FOR EVER, subject to revised ANNUITY of £3 5s. 0d. P.L.V. £30. Seen on order. House will be open on Saturdays and Sundays, 3 to 6 p.m., and on Mondays, Wednesdays and Fridays from 4 to 7 p.m.
Further particulars AUCTIONEERS, or WILLIAM MENTON, Solicitor, 12 Lower Ormond quay.

TUESDAY, 16th JULY, AT THE PREMISES, 12 o'c.
(UNLESS PREVIOUSLY DISPOSED OF).

15-16 OLD KILMAINHAM. Builder's Yard and Workshops.
(Re JAS. F. CLEARY & CO., LTD., IN VOLUNTARY LIQUIDATION.)
VERY EXTENSIVE FREEHOLD PREMISES AND VALUABLE BUILDING SITES. Frontage to main street of about 36 feet, with a depth from front to rear of approximately 256 feet and a width at the rear of about 175 feet.
THE PROPERTY IS FREEHOLD. P.L.V. £18 10s. 0d. Seen on order.
Purchaser will have option of taking over at a Valuation the Plant, Machinery, Tools, Fittings, Equipment, Stock-in-Trade, etc., if desired, full details of which may be had from Auctioneers.
Further particulars AUCTIONEERS, or
VINCENT CROWLEY, Liquidator, 4/5 Westmoreland street;
CROWLEY, BOLGER & CUSACK, Solicitors, 3/4 Lr. O'Connell street.

AND IMMEDIATELY AFTER, ON THE SAME DAY,
THE ENTIRE VALUABLE PLANT, MACHINERY, TOOLS, FITTINGS, EQUIPMENT, STOCK-IN-TRADE, ETC.
Full details of which will appear in later advertisement.
On View day previous, 10 a.m. to 5 p.m. Terms: Cash and 5 per cent. fees.

FURNITURE AUCTION, TUESDAY, 23rd JULY,
23 MERRION SQUARE.
(PER INSTRUCTIONS OF DR. R. J. WHITE.)

BATTERSBY & CO.,
AUCTIONEERS AND VALUERS, M.I.A.A., F.A.I.,
39 WESTMORELAND ST., DUBLIN.
ESTABLISHED IN THE YEAR 1815.

PRELIMINARY ANNOUNCEMENT.
EXECUTOR'S SALE—THOMAS A. IRELAND, Decd.

"ERINAGH," KERRYMOUNT AVENUE, FOXROCK,
WEDNESDAY, 10th JULY, at 12 Noon.

JAMES ADAM & SONS, HAVING SOLD THE RESIDENCE, ARE NOW INSTRUCTED TO CONDUCT A HIGHLY ATTRACTIVE AUCTION SALE OF ANTIQUE AND VERY SUPERIOR MODERN FURNITURE, COSTLY CARPETS AND CURTAINS, PICTURES, BOOKS CHINA, GLASS, SILVER PLATE, ELECTRICAL FITTINGS, INCLUDING FRIGIDAIRE; AND OTHER HOUSEHOLD AND GARDEN EFFECTS. Also, STANDARD 8 H.P. SALOON CAR, 1939 model, taxed. Entire on View Tuesday, 9th July, 10 till 5. Sale Wednesday, 10th July, at 12 noon. Admission to View and Sale by ticket only, 1/- each.

JAMES ADAM & SONS,
AUCTIONEERS AND VALUERS, M.I.A.A.,
17 MERRION ROW and 19 STEPHEN'S GREEN.

SALES BY TREATY.

MARTINSTOWN HOUSE, NEAR CURRAGH, CO. KILDARE.

FOR SALE BY PRIVATE TREATY.

RESIDENCE with VALUABLE TIMBER, the property of Major Riddell, held in Fee Simple FREE OF RENT FOR EVER, about three miles from Curragh Camp and six miles from Newbridge Station, Co. Kildare. Convenient to 'bus routes. Containing 129 acres, Statute measure, of which about 12 acres are grass or tillage and the remainder under timber: Spruce, Larch, Scotch Fir, Oak, Elm, Beech, Poplar and Chestnut. The House contains convenient sized reception rooms, including one large music room. There are six bedrooms and servants' accommodation, bathroom (h. and c. water), lavatory, etc. Extensive out-offices, men's accommodation and walled-in garden. Possession to purchaser. Poor Law Valuation—Buildings £27 10s. 0d., Lands £55 0s. 0d. Further particulars from Hayes and Sons, Solicitors, 41 and 42 Nassau street, Dublin, or from the undermentioned, to whom offers for purchase should be sent on or before Tuesday, 2nd July, 1940.

JAMES J. BYRNE & SON, Auctioneers, Kilcullen, Co. Kildare.

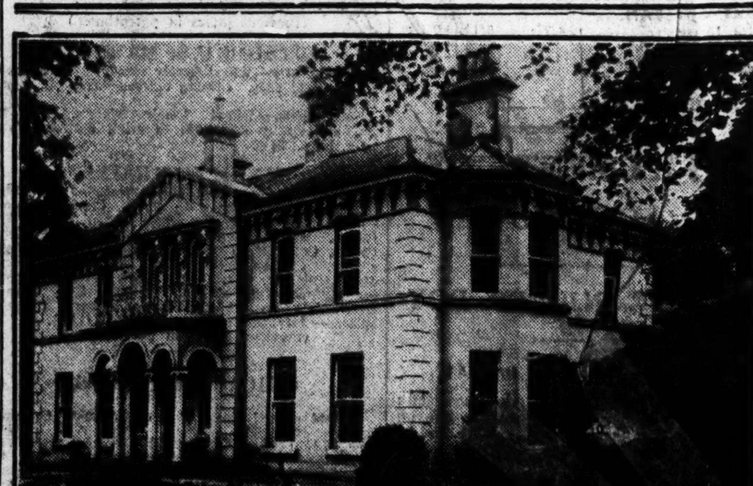

FOR SALE BY PRIVATE TREATY.

CARRIG BRAE, BRAY.

Most desirable, non-basement Residence, 5 acres, on 'bus route, with well-stocked gardens, glass houses, tennis court, shrubbery, two paddocks, stables, garage, yardman's quarters, two gate lodges.

House contains 4 reception rooms, 6 bedrooms, 2 maids' bedrooms, bathroom, two lavatories, kitchens, pantries, sculleries, outhouses, a beautiful tiled and mosaic hall, conservatory, used as a sun parlour in chilly weather; telephone, electric light and gas, most convenient to run, in excellent repair. Income from present sub-lettings £80 per annum, covering the local rates.

Total Valuation £65. Ground Rent and Insurance on the premises under £40 (Pembroke Estate).

For full particulars apply to:— R. L. ALLEN, Esq., Carrig Brae, Bray, Co. Wicklow.

PRICE, £2,000.

SALES BY TENDER.

FOR SALE BY PRIVATE TENDER.

349 NORTH CIRCULAR ROAD, DUBLIN—Residential Shop. LEASE 60 years unexpired at £75. Sub-Leased entire term at £250, free. P.L.V. £49. Profit Rent £175 (less rates). Particulars from undersigned. Tenders to be submitted in sealed envelope, marked "Tender," before 10th July, 1940.
J. H. WALSH & CO., Solicitors, 1 Lower Ormond quay, Dublin.

EVENTS IN IRELAND are fully summarised in the "WEEKLY IRISH TIMES," with Illustrations. Price twopence.

FOR SALE BY PRIVATE TREATY.
MACETOWN HOUSE AND LANDS,
MULHUDDART, CO. DUBLIN;
Containing 85 Acres 2 Roods 15 Perches. Land Commission Annuity £45 9s. 4d. Poor Law Valuation £100 10s. 0d. Stone built and slated House, containing 5 apartments and suitable out-offices.

G. H. LENNON, M.I.A.A.,
29 PRUSSIA STREET, DUBLIN.

DOHERTY—All bearing this name should see the Irish Family Names page in the "WEEKLY IRISH TIMES" to-day. Price Twopence.

AUCTIONS.

STORE CATTLE SALE,
EVERY THURSDAY.
Entries should reach us Tuesday previous.
CRAIGIE BROS.,
37 PRUSSIA STREET, DUBLIN.

LUSK, CO. DUBLIN
(15 statute miles from City, 2½ from Skerries).
RESIDENTIAL FARM FOR SALE.

WE have been instructed by W. Cumming McCulloch, Esq., who, owing to failing health, is retiring from farming, to dispose of the entire Property BY AUCTION,
AT 37 PRUSSIA STREET, DUBLIN,
On FRIDAY, 5th JULY,
At 12 o'clock noon.
The Farm, which is situated at Palmerstown, Lusk, contains 236 acres 3 roods 28 perches statute, subject to Irish Land Commission Annuity of £82 6s. 10d. P.L.V. on Land £212 and on Buildings £20.
The lands are noted for their feeding qualities and very early growth; they are very well watered, drained and fenced, and all under grass except 12 Irish acres under corn and root crops. It is an ideal wintering farm.
The dwelling house is of moderate size and very comfortable; it contains 2 reception rooms, 3 bedrooms, bathroom, h. and c.; lav., kitchen, maid's room and 2 attics. There are 2 good workmen's cottages on the lands.
The out-offices consist of tyings for 12 cattle and numerous houses for feeding loose cattle and calves, also stabling for 5 horses.
Conditions of Sale may be had on application to Messrs. WM. FINDLATER & CO., 53 Dame street, Dublin, Solicitors having Carriage of Sale; or
CRAIGIE BROS., M.I.A.A.
37 PRUSSIA STREET, DUBLIN.

TRAMMON, RATHMOLYON,
CO. MEATH.
CLEARANCE SALE OF LIVE STOCK,
FARM IMPLEMENTS, ETC.

HAVING disposed of the Farm, we are now instructed by Mr. J. G. Chambers TO SELL BY AUCTION his entire Stock of CATTLE, SHEEP, HORSES, CARTS, FARM IMPLEMENTS, MOTOR CAR, etc.,
On MONDAY NEXT, 1st JULY,
At 12 o'clock noon.
CRAIGIE BROS., M.I.A.A.
37 PRUSSIA STREET, DUBLIN.

FARMS FOR SALE.
COUNTIES MEATH, KILDARE AND DUBLIN,
BY PRIVATE TREATY.

WE have instructions to dispose of several really good Residential and Non-residential Grazing and Tillage Farms in above counties, ranging from 70 to 225 Statute Acres.
For full particulars apply to
CRAIGIE BROS.,
37 PRUSSIA STREET, DUBLIN.

IMPORTANT PROPERTIES NOW FOR SALE

£409 PER annum. Fee-simple Ground Rentals out of estate of large suburban Houses near Dublin. 18 Years' purchase. Other lots out of city business property at 18 years' purchase.

£200 PER acre for 50 acres of first-class Building Land, situated in the most favourable possible position for development. Within 4 miles from G.P.O., South suburbs. Absolutely secure and profitable future for capital.

£150, PLUS rates, from substantial modern Shop, with living accommodation, in populous South City district. Long lease. P.L.V. £33. Head rent £20. Price £1,350.

ROEBUCK—A beautifully designed, stone built House, non-basement, standing on about 20 acres. Unquestionably one of the best fitted and maintained residences in the county. Accommodation includes 4 reception rooms, 6 family bedrooms, 2 bathrooms, etc. Modern domestic offices and servants' quarters. Central heating throughout. There is stabling, delightful ornamental gardens and lawns, excellent walled-in fruit and vegetable gardens with large greenhouses; good gate lodge For Sale; or would consider renting.

FULL PARTICULARS FROM
BROWNE & DOWSE
2 DAWSON STREET, DUBLIN.

CONTRACTS.

DUBLIN BOARD OF ASSISTANCE.
SUPPLY OF COAL DRAY.

The Dublin Board of Assistance, at its meeting to be held on Wednesday, 10th July, 1940, will consider Tenders for the Supply of a Coal Dray. Full particulars may be obtained from the Resident Medical Superintendent, 1 James's street, Dublin.
Tenders, sealed and endorsed, "Tender for Coal Dray," should be lodged with me here not later than 10.30 a.m. on Wednesday, 10th July, 1940.
The Board does not bind itself to accept the lowest or any tender. The work done under this contract shall be by Trade Union Labour.
By Order,
JAMES E. S. CONDON,
Clerk of the Union.
Clerk's Office, Boardroom,
1 James's street,
Dublin, 28th June, 1940.

DUBLIN BOARD OF ASSISTANCE.
PURCHASE OF FLOUR BAGS, BREAD SHAPES, AND BAKING TINS.

The Dublin Board of Assistance, at its meeting to be held on Wednesday, 10th July, 1940, will consider Tenders for the Purchase of (a) Flour Bags, (b) Bread Shapes, and (c) Baking Tins, which may be inspected at the Bakery, 1 James's street, Dublin, where full particulars may be obtained.
Tenders, sealed and endorsed "Tender for Flour Bags, etc.," should be lodged with me here not later than 10.30 a.m. on Wednesday, 10th July, 1940.
By Order,
JAMES E. S. CONDON,
Clerk of the Union.
Clerk's Office, Boardroom,
1 James's street,
Dublin, 28th June, 1940.

CORPORATION OF DUBLIN.
TENDERS FOR SUPPLY OF 6,000 SQUARE YARDS OF STEEL REINFORCEMENT.

The Corporation of Dublin hereby invites Tenders for the supply of 6,000 square yards of Steel Reinforcement in accordance with Specification and General Conditions of Contract, which may be obtained at the Housing and Supplies Department, Exchange Buildings, Lord Edward street.
Tenders on the prescribed form, enclosed in a sealed envelope, marked "Tender for Steel Reinforcement," and addressed to the City Manager and Town Clerk, Finance and General Purposes Section, City Hall, must be delivered not later than 12 noon on Wednesday, the 10th July, 1940.
The lowest or any tender will not necessarily be accepted.
P. J. HERNON,
City Manager and Town Clerk.
Dublin, 28th June, 1940.

BANKS.

THE
HONGKONG AND SHANGHAI BANKING CORPORATION
(Incorporated in the Colony of Hongkong, the liability of members is limited to the extent and in manner prescribed by Ordinance No. 6 of 1929 of the Colony.)

Authorised Capital	$50,000,000
Issued and fully paid up	$20,000,000
Reserve Fund: Sterling	£6,500,000
Reserve Fund: Currency	$10,000,000
Reserve liability of Proprietors	$20,000,000

Head Office:—HONGKONG.
BOARD OF DIRECTORS:
[illegible], Chairman
H. V. WILKINSON, Deputy-Chairman
HON. MR. J. J. PATERSON; [illegible] MORRISON; J. K. BOUSFIELD; HON. MR. T. E. PEARCE; A. H. COMPTON; [illegible] ROBERTS; Hon. Mr. S. H. DODWELL; [illegible] A. L. SHIELDS; G. MISKIN; Hon. [illegible] M. GRAYBURN.
Chief Manager: SIR VANDELEUR [illegible]
BRANCHES:—Amoy, Bangkok, Batavia, Bombay, Calcutta, Canton, Chefoo, [illegible], Dairen (Dalny), Foochow, Haipong, Hamburg, [illegible], Harbin, Ipoh, Johore, Kobe, Kowloon, Kuala Lumpur, London, Lyons, Malacca, Manila, Moukden, [illegible], New York, Peiping (Peking), Penang, Rangoon, Saigon, San Francisco, Shanghai, Singapore, Sungei Patani, Swatow, Tientsin, Tokyo, Tiloih, Yokohama.
COMMITTEE IN LONDON.
A. H. Barlow, W. W. H. Hill-Wood, C. A. Campbell, Sir George Macdonogh, G.B.E., K.C.B., K.C.M.G.
MANAGERS IN LONDON.
O. J. Barnes, E. J. Davies.
Sub-Manager: G. M. DALGETY.
Accountant: A. M. Knight.
9 GRACECHURCH STREET, LONDON, E.C.3.

AUCTIONS.

THOS. DOCKRELL, SONS & CO., LTD.,
AUCTIONEERS AND VALUERS, M.I.A.A.

AUCTION WEDNESDAY NEXT, 3rd JULY,
HOUSE AND FURNITURE, ON THE PREMISES, at 12 o'c., at
ROYSTON, 32 ALMA ROAD, MONKSTOWN.

Attractive Modern, Non-basement, Semi-detached House, convenient to all services. Telephone installed.
Accommodation:—2 reception rooms, 3 bedrooms, bathroom (hot and cold), separate lavatory, tiled kitchen, covered-in side passage with larder; coal house and outside lavatory. Electric light, power, and gas laid on. Nice garden front and rear. Garage.
Clear Possession to Purchaser.
Held under Lease dated 31st October, 1929, for 499 years from the 1st October, 1929, subject to 10 gns. per annum. P.L.V. £28.
The House will be sold at 12 o'clock, and the Furniture immediately afterwards.
The House will be open for inspection To-day, from 10 a.m. to 7 p.m., on order to view ONLY from Auctioneers.
Furniture on view morning of sale from 10 o'clock.
Messrs. R. MacNEICE & SON, Solicitors having Carriage of Sale, 12 Westmoreland Street.

PROPERTY AUCTION, THURSDAY NEXT, 4th JULY,
At 1.15, at our Property Salerooms, South Great George's Street,
WILLIAMVILLE, 30 HOWTH ROAD, CLONTARF,

The Auctioneers have every confidence in recommending this house to prospective purchasers, and is well worth inspection.
Seen on Order to View from the Auctioneers. Caretaker on premises.
Held for 249 years from the 29th September, 1897, subject to £6 6s. 0d. per annum. P.L.V. £30.
FRANCIS CLINCH, Esq., Solicitor having Carriage of Sale, 44 Fleet Street, Dublin.

SOUND INVESTMENT.
45 WINDSOR AVENUE, FAIRVIEW.

Let to a monthly tenant at £3 2s 10d. per month, landlord paying rates. The House is held for 196 years from 29th September, 1883, subject to £5 12s. 0d., but indemnified as to £2 16s. 0d. per annum. P.L.V. £16. After deducting head rent and rates, the investment shows a Profit Rent of £23 6s. 0d.
FRANCIS CLINCH, Esq., Solicitor having Carriage of Sale, 44 Fleet Street, Dublin.

THOS. DOCKRELL, Sons & Co., Ltd.
AUCTIONEERS AND VALUERS, M.I.A.A.
38/39 SOUTH GREAT GEORGE'S STREET, DUBLIN.
TELEPHONE No. 71351, CONTROLS OUR TEN LINES (AND PRIVATE BRANCH EXCHANGE).

"YOUR HOME" ONLY THE BEST IS GOOD ENOUGH

DAVIS BRICK-BUILT HOUSE
ON VIEW at MERRION AVE., BLACKROCK.
Buy the Best and avoid regrets later. Beautifully situated; unequalled for comfort; from £1,195 to £1,650. For inquiries or FREE CAR to view, write, 'phone or call
DAVIS ESTATES
(Ireland) Ltd.
11 Sth. Anne St., Dublin. 'Phone 22491

HOUSES AND LANDS.

FOXROCK.
ATTRACTIVE RESIDENCE,
ON OVER AN ACRE. Nice situation, in own well planned grounds. Three reception, six bedrooms. Every convenience. Garage and out-offices. Moderate price for immediate sale. Details:
BATTERSBY & CO.,
Auctioneers and Valuers,
39 WESTMORELAND STREET, DUBLIN.

CORPORATION OF DUBLIN.
HOUSES FOR SALE.
The Corporation of Dublin offers for Sale, subject to the approximate weekly instalment mentioned in respect of Principal, Interest, Rates, Insurance and Ground Rent, the Dwellinghouses Nos. 20 Connolly avenue at 19/-, 72 Clarence Mangan road at 15/10, and 16 Lourdes road at 13/5.
Forms of application and full particulars are obtainable at the Tenancies, etc., Branch, Housing Department, Exchange Buildings, Lord Edward street.
Applications, enclosed in a sealed envelope marked "Offer for Premises . . ." addressed to the City Manager and Town Clerk, Finance and General Purposes Section, City Hall, must be lodged not later than 12 noon on Wednesday, 10th July, 1940.
On View Sunday, 7th July, 1940, from 2 p.m. to 6 p.m.
P. J. HERNON,
City Manager and Town Clerk.
Dublin, 28th June, 1940.

MODERN RESIDENCE AND 10 ACRES FOR SALE PRIVATELY
House contains 4 reception rooms, 7 bedrooms, w.c., electric light, modern sanitation, bath, h. and c.; out-offices, etc. All in perfect order and condition. The Land is prime fattening, situate 1 mile from city boundary, north side. Held in fee-simple. Apply to
JOHN P. CUFFE, LTD.,
M.I.A.A., Auctioneers, Valuers and Livestock Salesmen,
31 MANOR STREET, DUBLIN.

TO LET.
Near TEMPLEMORE, CO. TIPPERARY.
MAGNIFICENT COUNTRY RESIDENCE.
In cut stone, and recently decorated throughout. Hot and cold water laid on. The House is in splendid repair and ideally situated, with large fruit and vegetable garden attached.
Apply immediately to
JOHN WALSH & SON,
Auctioneers and Valuers,
TEMPLEMORE.

SCHOOLS & COLLEGES.

ALEXANDRA COLLEGE,
DUBLIN.
Founded 1866 for the Education of Girls over 15 years of age.
Lady Principal—MRS. PRESTON, M.A.
MICHAELMAS TERM, 1940.
College will Re-open on
WEDNESDAY, 11th SEPTEMBER.
ENTRANCE SCHOLARSHIPS.
SEVEN SCHOLARSHIPS will be awarded at an Entrance Examination to be held at Alexandra College on September the 4th, and following days. The Examination is open to candidates under 16 years of age on 1st January, 1940.

Gamble Scholarship, value £90, providing EDUCATION and RESIDENCE for the year.	
Pfeiffer Scholarship, value	£30
Wilson Suffern Scholarship, value	£15
Wilson Suffern Scholarship II., value	£15
Professor's Pianoforte Scholarship, value	£9
Two Vocal Music Exhibitions, each value	£5
Offered by the Governess Association of Ireland:	
Governess Association Scholarship, value	£42
Stearne Scholarship I., value	£20
Stearne Scholarship II., value	£20

The SYLLABUS and full particulars may be had from the Lady Principal.
The Lady Principal will be at the College from 10 till 1 o'clock daily (excepting Saturdays) on and after 4th September to give information and to receive entries.

NEWTOWN SCHOOL
WATERFORD
AUTUMN TERM
begins:—
Wednesday, September 11th 1940

MERCER'S SCHOOL,
CASTLEKNOCK, CO. DUBLIN.
BOARDING SCHOOL.
SECONDARY EDUCATION.
SIX ASSISTED SCHOLARSHIPS
AT £25 PER ANNUM
ARE OFFERED FOR THE SCHOOL YEAR BEGINNING IN SEPTEMBER.
For particulars apply to the Headmistress, MISS HOGAN, M.A., T.C.D.

GLENGARA PARK,
GLENAGEARY, CO. DUBLIN.
NEXT TERM COMMENCES
SEPTEMBER 20th (D.V.).
Prospectus and particulars for Boarders, Day Boarders and Day Pupils, from ages 4 to 18, on application to
The Principal—Miss I. KNOX DARLING, B.A.

THE SCHOOL OF HAPPY CHILDREN.
SECONDARY AND PREPARATORY BOARDING AND DAY SCHOOL FOR GIRLS.
IN THE CENTRE OF IRELAND.
RUN ON HOME LINES.
SMALL CLASSES. INDIVIDUAL ATTENTION.
FEES MODERATE.
School will RE-OPEN (D.V.) on SEPT. 12th.
For Illustrated Prospectus and full particulars apply to the Principals,
MISS E. H. RICHARDSON, B.A., T.C.D.
MISS E. WEBSTER, B.A., T.C.D.

ROSLEVEN SCHOOL,
ATHLONE.

SOUTHPORT—Brentwood Public School (Girls) can now receive a few evacuated pupils.

HISTORIC IRISH MANSIONS.
NO. 217.
MOORE LODGE,
CO. ANTRIM.
IN THE
"WEEKLY IRISH TIMES"

A UNIQUE WIRELESS LOUD-SPEAKER PLAN. See the illustrated article in the "WEEKLY IRISH TIMES" to-day. Price Twopence.

LEGAL NOTICES.

STATUTORY NOTICE TO CREDITORS
In the Goods of
PIERCE McGRATH, late of "Fernhurst," Shrewsbury road and 3 Bachelor's Walk, Dublin, Merchant, Deceased.
Notice is hereby given, pursuant to the 22nd and 23rd Vic. Cap. 35, that all persons having claims or demands against the estate of the above named Deceased, who died on the 26th day of January, 1940, are hereby required, on or before the 1st day of August, 1940, to furnish particulars of such claims or demands to the undersigned Solicitors for the Executor, to whom Probate of the Will of the said Deceased was, on the 6th day of June, 1940, granted forth of the High Court of Justice, Eire.
And Notice is hereby further given that after the 1st day of August, 1940, the Executor will proceed to distribute the assets of the said Deceased, having regard only to the claims and demands of which he shall have received particulars as required.
Dated this 28th day of June, 1940.
THOMAS MONTGOMERY & SON, Solicitors for Executor, 17 Suffolk street, Dublin.

NOTICE TO CREDITORS AND CLAIMANTS.
In the Matter of
HUGH BUTLER FAULKNER, late of 2 Northumberland avenue, Dun Laoghaire, in the County of Dublin, Bachelor, Deceased.
Pursuant to the 22 and 23 Vict., Cap. 35, notice is hereby given that all creditors or others having any claims or demands as Creditors or otherwise against the assets of the above-mentioned Deceased, who died intestate on the 16th day of December, 1939, and Letters of Administration, of whose personal Estate were granted on the 12th day of June, 1940, are hereby required on or before the 30th day of July next, to furnish (in writing) the particulars of such claims or demands to the undersigned Solicitors for the Administratrix of Deceased, and, in default thereof, Deceased's assets will be distributed, having regard only to the claims of which particulars shall have been furnished.
Dated this 20th day of June, 1940.
HAYES & SONS, Solicitors, 41/42 Nassau street, Dublin.

STATUTORY NOTICE TO CREDITORS.
In the Goods of
WILLIAM GEORGE JAMESON, late of St. Marnock's, Portmarnock, County Dublin, Esquire, Deceased.
All persons having claims against the Estate of the above, who died on 16th November, 1939, are required to send particulars to the undersigned Solicitor for the Executors, Captain George Lionel Jameson, Captain Geoffrey James Jameson and Captain Robert J. A. Jameson, who obtained Probate of his Will and Codicil forth of the Principal Probate Registry in Eire on 12th June, 1940, on or before the 27th July, 1940, after which date they will proceed to distribute the assets to the persons entitled thereto, having regard only to the claims of which they shall have had notice.
Dated 28th June, 1940.
W. S. BARRETT, 15 South Frederick street, Dublin, Solicitor for the said Executors.

NOTICE is hereby given that all persons having any claim or demand against the assets of FRANCES SCOTT, late of 78 Upper George's street, Dun Laoghaire, County Dublin, Widow, who died on 15th May, 1940, are hereby required to furnish, before 1st August, 1940, written particulars of such claim or demand to the undersigned Solicitor for the Administratrix. After 1st August, 1940, the Administratrix will distribute said assets, having regard only to such claims as shall have been furnished as aforesaid.
Dated 25th day of June, 1940.
P. C. L. HALPENNY, LL.B., Solicitor for Administratrix, 96 Upper George's street, Dun Laoghaire.

NOTICE is hereby given that all persons having any claim or demand against the assets of JOHN WALTERS, late of 32 Clarinda Park, East, and 68 and 73 Upper George's street, Dun Laoghaire, County Dublin, Merchant, who died on 24th March, 1940, are hereby required to furnish before 1st August, 1940, written particulars of such claim or demand to the undersigned Solicitor for the Administrators. After 1st August, 1940, the Administrators will distribute said assets, having regard only to such claims as shall have been furnished as aforesaid.
Dated 25th June, 1940.
P. C. L. HALPENNY, LL.B., Solicitor for Executors, 96 Upper George's street, Dun Laoghaire.

TERMS OF POSTAL SUBSCRIPTIONS TO THE *IRISH TIMES*
Payable in Advance.

	Home	and Foreign
Half Yearly	£1 19 0	
Quarterly	0 19 6	
Monthly	0 6 8	

WEEKLY IRISH TIMES

Yearly	£0 13 0
Half Yearly	0 6 6
Quarterly	0 3 3

Post Office Orders or Cheques to be made payable to the *Irish Times*, Ltd.
Telephone No. 76555.

Printed and Published by the IRISH TIMES, LIMITED, at the Offices, 31 Westmoreland Street, in the Parish of St. Mark and City of Dublin.
SATURDAY, JUNE 29, 1940.